THE DAILY TIMES.

VOLUME VI. NUMBER 10. PORTSMOUTH, OHIO, WEDNESDAY, APRIL 19, 1899. PRICE TWO CENTS.

SPRING SUITS

Just three points you want to consider when buying yours.

Style, Quality, Price.

We submit our PERFECT ready to wear Clothing with the utmost confidence as to each.

Our finer suits equal the finely finished garments of the Merchant Tailor.

There is style, fit and faithful workmanship in every suit.

Never have we shown such values as we show this season.

Never have we givee so much excellence for the money.

Don't fail to see how well we can please you.

GOOD GOODS ~ AT ~ LOW PRICES. **Herr Bros** 307 & 309 CHILLICOTHE STREET.

Men's $3.00 Shoes

Made by the

EXCELSIOR SHOE CO.

We are showing a very attractive line of the above make of Men's Shoes at $3.00. In Colored Shoes which will be worn very extensively this summer. We can give you the new, popular shades in Tan Box Calf, Willow Calf, Russia Calf, and Kid. In Black Shoes we can give you a good Calf or Kid Shoe. These Shoes are all well made up on the latest style lasts, ranging from the medium toes to the extreme wide toes. They are made of good material, are well made, good fitting and are all Goodyear-Welt sewed, which means comfort to the wearer. Try a pair of these Shoes your next purchase and you will be well pleased. You can get them at either of our stores, whichever is most convenient.

Anderson Bros.,

HOME FACTORY SHOE STORES.

109 West Second Street. Cor. Seventh and Chillicothe Sts.

IN THE STREET

Young Ladies Were Dumped by a Carriage Breaking Down.

While E. S. Jenkins was driving out Chillicothe street this afternoon with his wife, child and the Misses Blomeyer he met with a mishap in that the wheel of his carriage was broken off while crossing the ditch being put in by the Telephone company. The occupants were thrown out but fortuntely no one was hurt.

Big sale at Marting's Saturday.

A good Spring tonic.
WIN NYE,
19 3t The Druggist.

TWELVE FAT HENS

Stolen from the Poultry Yards of Christ Knost.

The chicken coop of Christ. Knost, the florist, of Greenlawn Heights, was visited by thieves last night and robbed of an even dozen of fat hens. Mr. Knost had made a specialty of fine poultry and had gone to considerable expense to procure fine varieties. These thieves seemed to be after quantity, regardless of quality.

Big sale at Marting's, begins Saturday.

For Sale.

One lot, 40 feet x 192 feet, with alley in rear, on Gallia Avenue. (Second lot from Harvard Place.) One of the most desirable locations in the city for a nice residence. Apply to
19 4 W. A. CONNOLLEY.

Married This Morning.

The marriage of Jno. Lang, of Gallia street, the well known butcher and Miss Tillie Roth was solemnized at six o'clock this morning at St. Mary's Catholic church, Rev. Father Nonnen officiating.

For exclusive designs in wall paper, go to the Orr & Abbott Paint Co., 209 Chillicothe street. Phone 188. 10tf

Will Get Out and Hustle.

Jno. Tilten, who retires from the fire department tomorrow expects to take a position with A. A. Branch & Son. Robt. Brassfield will purchase a conveyance and conduct a package delivery.

Seasonable styles. Reasonable prices at H. H. Pride's the merchant tailor.
18-3t

Wait!!

Wait big sale at Marting's Saturday.

PEACE

Earnestly Desired by Best People in Philippines.

Insurgent Army Demoralized and Desertions Are Very Large.

Thats the Good News Cabled to the United States by Gen. Otis—Commerce Is Very Heavy.

By Telegraph to THE TIMES.

Washington, April 19.—Gen. Otis cables that Lawton has returned from Lake Campaign bringing captured vessels. The better class of people desire peace. Enemy builds hope on return of volunteers to the United States. The enemy's army is much demoralized and the loss by desertions and death is very large. Health and spirits of our troops is good. Volunteers begin returning May 5 and will continue through June and July. Reports from Visayan Islands are encouraging. Inter-island commerce is heavy and custom receipts are increasing.

SPEAKER REED

Will Resign from Congress and Practice Law in New York City.

By Telegraph to THE TIMES.

New York, April 19.—It is announced here that Speaker Thos. B. Reed has become a member of the law firm of Simpson Thacker and Barnum, of this city. He will resign his seat at congress, and remove to New York. It is said he is assured of an income of $50,000 a year.

SERIOUS

Allegations Made Against M. H. Newman, of Rardin

In a Petition Filed in Probate Court—His Removal as Executor of John Newman's Estate Requested.

The heirs of the late John Newman, of Rardin, have filed a motion in the Probate Court for the removal of M. H. Newman as executor of the estate. The cause as charged is for habitual drunkenness, incompetency, gross neglect of duty, fraudulent conduct and other reasons too numerous to mention. The case is set for hearing on the 10th of May. M. H. Newman lives in Adams county near Peebles.

John Eisman was appointed by Judge Ball as guardian of Sidney J. and Edith E. Eisman, minor children of John Eisman.

WITH MAUSERS

Insurgents at Sole Are Armed—American Officer Captured.

By Telegraph to THE TIMES.

Washington, April 19. The navy department today got correction of undecipherable parts of Admiral Dewey,s telegram of yesterday from which it appears the despatch said Sole insurgents were armed with Mauser rifle as reported by natives. Lieut. J. C. Gilmore while making examinations on the mouth of the river was ambushed, fired upon and captured.

Funeral of Esther Haas.

The funeral of Esther Haas will take place on Thursday afternoon at two o'clock from the residence of the parents on east Second street, Rabbi Schapiro officiating.

Back on the Farm.

Dan Dorleigh's "Back on the Farm" combination will be at the Grand Opera house, Saturday, matinee and evening. The company is a strong one, but the price will only be 10, 20 and 30 cents.

Temperance Sermon.

The Annual Temperance sermon will be preached by each minister in the city at their respective churches, next Sunday morning.

LUCKY ESCAPE.

Boys Thrown from a Carriage but Escaped With Bruises.

While trolly car No. 18 was rolling down Ninth street yesterday it came in contact with a wagon driven by John White in which were two boys, Paul Dawson and Arthur Kugleman.

All three occupants were thrown out but none were injured much. The wagon was badly damaged. The driver was at fault, as he attempted to cross the track in front of the car.

BY CANDY

Jonathan S. Dodge and Family Were Poisoned.

BOUGHT A FANCY BOX

And All Became Violently Ill After They Had Eaten It.

Doctor Who Was Called Said They Had Undoubtedly Been Poisoned by the Candy—Strange Case.

The family of Jonathan Dodge had quite an experience yesterday, four of them being poisoned by eating candy.

The candy was purchased by Mrs. Dodge at Dressler's grocery on Fifteenth street. It consisted of chocolates and caramels and was put up in an attractive style in a box. It looked very inviting and Mrs. Dodge invested in a box.

She took it home and at noon Mr. and Mrs. Dodge and their two oldest children ate heartily of it. Mr. Dodge came down street and had barely reached his office when he became very sick. He grew worse rapidly and had to go home. When he reached home he found that Mrs. Dodge and two of his children were all sick at the stomach and vomited a great deal.

The eldett child was particularly sick, and vomited some blood. For a time she was in a very critical condition and fears were entertained that she would not recover.

Dr. Foster was hurriedly summoned and administered remedies that improved the condition of the family. He gave it as his opinion that the candy was the cause of their sickness. In some way some poisonous substance had gotten in the candy and this caused the sickness of Mr. Dodge and family.

Mr. Dressler was in no way to blame. He purchased the candy of a Columbus firm. The proper officials will investigate.

This recalls the numerous instances of late in which people have been poisoned by eating candy. In several famous cases candy was sent through the mails and caused the death of unsuspecting victims.

The Markets.

By Telegraph to THE TIMES.

Chicago, April 19.—Hogs, strong, higher, $3.70, $4.05; cattle, steady; beeves, $4, $5.70.

Wheat, 74⅞; May corn, 34¾; oats, 26¼.

Toledo—Wheat, 75½.

Cincinnati—Eggs, 11.

Vanceburg's Postmaster.

By Telegraph to THE TIMES.

Washington, April 19—The president has appointed Ethel E. Johnson postmaster at Vanceburg.

Quay Still Leads.

By Telegraph to THE TIMES.

Harrisburg, April 19.—Last ballot resulted: Quay 93, Jenks 85, Jones 69.

AMBUSHED

And Shot or Captured Was a Party of Americans

BY A PARTY OF NATIVES.

Comrades Heard Firing and Cheers and Then All Was Quiet.

Supposed Entire Party Are Dead or Prisoners—Were Going to the Relief of a Spanish Force.

By Telegraph to THE TIMES.

Manila, April 19—On Saturday last the Yorktown anchored off Baler where there was a Spanish garrison of fifty men defending itself against several hundred Filipinos. Lieut. Gilmore, Ensign Standley and a boat's crew went up the river from the bay to communicate with the Spaniards. Ensign Standley, who landed at the mouth of the river reports he heard three volleys, the sound of a bugle and cheers from up the river but that the automatic gun, which was part of the equipment of the boat, was not heard firing. Standley paddled to the Yorktown in a canoe. Search was made for the boat and crew but no trace was found. The Yorktown sailed for Iloilo, where the commander cabled theories that the Filipinos had captured or sunk the boat or the Spaniards had rescued the Americans. Rebel line of skirmishers a mile long was found east of Malalos today. Gen. King, is ill., hasbeen ordered to return to the United States.

THE OTHER SIDE

Now Engaged in Contradicting Evidence in the George Trial.

By Telegraph to THE TIMES.

Canton, April 19.—Defense continued, testimony tending to contradict states testimony on several points. Two witnesses testified that a cherry tree interfered with the view of the Althouse steps from the window, where Mrs. Eakroate said she saw Mrs. George shoot Saxton.

Frank Hildebrandt was first to reach Saxton's body. He heard a groan and found the body after lighting a match. The night was dark and misty. Electric lights shone on upper part of the steps, but not on body. He said it was too dark for people to be recognized.

Orphan's Home Burned.

By Telegraph to THE TIMES.

Decatur, Ind., April 19.—Orphan's home at Berne burned today. Three were killed and several injured. The dead are Katie Debbelbaker, of Cleveland, O., Mamie Braddrick, of Chicago, Ill., and Della Saylor, of Linn Grove, Ill. The home was conducted by German Mennonites.

THE WEATHER PROPHET.

By Telegraph to THE TIMES.

Ohio—Partly cloudly tonight, warmer Thursday.

Portsmouth Kindergarten Association.

There will be a general meeting of the Portsmouth Kindergarten association Thursday April 21st, at 4 p. m. at All Saints chapel. It is earnestly requested that all interested in this cause should be present.

Seventieth Birthday.

Charles W. Ehrlich, of Sciotoville, father of Mrs. Frank L. Sikes, of this city, celebrated his 70th birthday Tuesday. Mr. and Mrs. Sikes were present.

ROYAL BAKING POWDER
ABSOLUTELY PURE
Makes the food more delicious and wholesome
ROYAL BAKING POWDER CO., NEW YORK.

THE TIMES

DAILY AND SEMI-WEEKLY.

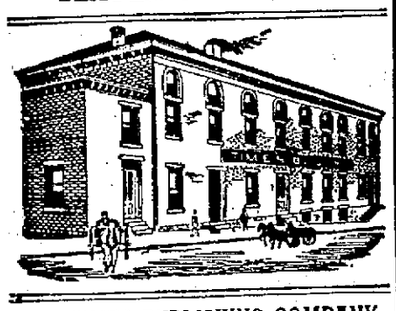

THE TIMES PUBLISHING COMPANY.

Cor. Chillicothe and Front.

Readers of the TIMES will greatly oblige this office by giving prompt notice of irregular or late delivery; also persons who cannot buy the TIMES in this city or suburbs or in any place where a Portsmouth paper should be sold will confer a favor by notifying this office at once.

Pay no subscription money to any collector for the Daily Times before he punches your blue ticket.

By carrier, one year	$5 00
By carrier, one week	10
By single copy	02

VALLEE HAROLD, Editor and Manager.

PELF NOT PRINCIPLE.

The Cincinnati Commercial, in speaking on the trouble between the United States, Germany and England over their joint occupancy of the Samoan islands, observes:

"All the great men in all three of the great nations most directly concerned realize how foolish it would be to go to war over those small islands, peopled with the heathen of the South Seas. And for that reason there will be no war."

Incidentally, this is the clearest exposure of the real motive of the Republican administration in its conquest of the Philippines that has yet been made.

The Commercial-Tribune is a very warm, if not a very able champion of expansion. It and the great men of three nations see "how foolish it would be to go to war over small islands, peopled with heathen of the South Seas."

The crime of these "heathens," though, is in living on small islands and having little trade to return for the flag.

If they lived on big islands like the Philippines, all the great men in all three of the great nations would be insisting upon extending to them the blessings of civilization, according to the American idea, and if they were so foolish as to refuse it would be forced upon them by the burning of their cities, the desolating of their fields, the violating of their homes and the slaying of the heathens themselves.

The designation by the Commercial-Tribune of the Samoans as heathens shows how ignorance and greatness travel hand in hand. The Samoans worship Christ, and Him crucified, and it is, in fact, because they insist upon worshiping that Christ in their own way that affliction has been brought upon them and three christian (?) nations nearly brought to war.

The chief McKinley organ in the state is very much disturbed in turn, because the Cleveland Leader a Republican paper, is disturbed over the alarming increase of trusts. The McKinley organ offers the consolation that trusts are a good thing, so good in fact that if they prove something the country does not want, they will go off and die right away. There are crowds impatiently awaiting the pleasure of attending their funeral, but the trusts go on waxing fat and strong.

The Cincinnati Commercial Tribune is just sure that Bryan and free silver are dead, so sure that it takes up over half a column editorial to tell how neither can be resurrected. If a thing is dead, it is pretty apt to stay dead, is the sum of all human experience.

The trusts are taking in about everything in sight.

ATTEND OUR

Opening Sale.

We have moved to our new store, 89 West Second Street, two doors east of our old location, and in honor of the event we are having an opening sale of

Staple and Fancy

GROCERIES,

Fruits and Fresh Vegetables. The lowest prices in the city.

Imperial Tea Co.

93 West Second St.

Prescriptions

Carefully compounded from purest of drugs.

JNO. FISHER,

Druggist. Ninth and Offnere Sts

Smothered In a Fire.

Chicago, April 19. — Three persons were smothered to death by smoke in a small 2-story frame building. The dead: Mary Twohy, Charles Monaghan and a Mr. Hamilton. The three people had been drinking together, and it is thought one of them upset a kerosene lamp.

AT A GLANCE.

Items of Interest That Can Be Quickly Read.

Bob Blank was hanged at Mayfield, Ky., for criminal assault.

San Francisco Baptists will soon celebrate their golden jubilee.

Cleveland common pleas judges have requested Dellenbaugh to retire.

Near Fairmont, W. Va., Elza Matthews killed his son and himself.

Mayor Swartz issued an order for the suppression of slot machines in Columbus.

Attorney General Monnett has postponed for a week his investigation of the alleged beer trust.

Private Samuel Abbott avenged his sister's wrongs at Bedford, Ky., by shooting Thomas Craig to death.

An engine and belt train turned over on a high trestle near Bedford, Ky. Three persons were fatally injured.

Tramps murdered and robbed Mrs. Adelaide Tucker, an aged and wealthy lady who resided on Lookout mountain.

"One Good Turn Deserves Another."

It is so easy to go through life doing good and helping to make others happy. A lady who had been ill with a complication of troubles, having been thoroughly cured and now enjoying perfect health, felt it a duty to tell her friends that the specific that brought her back to health was Hood's Sarsaparilla.

Thus, after Hood's had served her well, she felt it deserved a good turn at her hands. Thousands tell the same story of blood purified and health restored. Hood's Sarsaparilla possesses merit peculiar to itself.

Catarrh — "I suffered over six years with catarrh. Spent over $100 in advertised cures, inhalers etc., without benefit. Finally tried Hood's Sarsaparilla and it accomplished a complete and lasting cure." M. A. ABBEY, Victor Ave., Worcester, Mass.

Gastritis — "Nervousness caused by a fright made my wife suffer intensely from gastritis. Morphine was necessary to relieve the suffering. Hood's Sarsaparilla and Hood's Pills were tried after all else failed and in four days she improved and in 14 days she was cured." C. W. T. SCHMIDT, Cedar Falls, Iowa.

Blood Poison — "At 12 I had bone disease and used crutches. Doctor prescribed and wanted to scrape it. My grandfather gave me Hood's Sarsaparilla. After taking four bottles I threw away crutches, am well and go to school." CHARLES CAMPBELL, 1816 Ontario Ave., Niagara Falls, N. Y.

Dizzy Spells — "After the measles my daughter had dizzy spells, which we thought would pass off but they did not until we gave her Hood's Sarsaparilla. In five days they disappeared and in one month she regained her usual health." B. H. KAMFERBECK, 53 Graves Place, Holland, Mich.

Indigestion — "I now have a good appetite, eat well, sleep well and my dyspepsia and indigestion have left me. The reason is I took Hood's Sarsaparilla which entirely cured me. I am Baggage Master on the B. & O. Railroad." THOMAS COLES, 119 Carr St., Sandusky, Ohio.

Hood's Sarsaparilla
Never Disappoints

Hood's Pills cure liver ills, the non-irritating and only cathartic to take with Hood's Sarsaparilla.

Ladies' Shirt Waists

In pink, blues, black, detachable collars, for 50c.
Light Waists for 25c.
Ladies' trimmed duck skirts for 98c and $1.25.
Leather Belts for 5, 10, 15, 25c.
Belt Buckles 10c and 25c.
Linen collars for 10c.
Ladies' and Children's Sailors 10c.
Ladies' black hose with double sole, heel and toe, fast black, best hose in the city for 10c.
Bonnets made to order

AT

Kate Miller's

709 Chillicothe Street.

Choice Vacant Lots

Eleventh Street, east of Hutchins avenue. Two on north side 30x130, four on south side 30x120

FOR SALE.

Robinson avenue, east of Hutchins avenue, 30x150, three lots. Tenth street, east of Hutchins avenue, 30x141, three lots. For information apply to or write

GEO. EDMUNDS,

Lucasville, - - - - - Ohio.

Ring Up Phone 903

And ask for an estimate on painting and decorating. Also arcertain prices on real estate.

J. W. DODGE,

415 Gay St. Near Gallia.

"No End" To The Bargains Sale!

Beginning Thursday, April 20.

Ending When Everything is Sold.

Below we quote a few prices. A glance through them and a comparison with the prices of others will convince you that we are never undersold. Everything exactly as advertised. Quantity sufficient for all.

36 inch Harmony Percales, best made, 12½c value	Our price	7c
36 inch fine Unbleached Muslin, 5c value	Our price	3½c
36 inch Unbleached Muslin, 4½c value	Our Price	3c
Finest Shirting Calico, 4c value	Our price	3c
9-4 Unbleached Sheeting, 12½c value	Our price	9c
Good Strong Cotton Crash, 5c value	Our price	2¾c
All Linen Crash, unbleached, 6c value	Our price	4½c
Canton Flannels, good weight, 5c value	Our price	3c
Fine Heavy Fast Color Shirting, 6c value	Our price	4¾c
Outing Flannels, nice colors, 8c value	Our price	4c
Apron Gingham, good assortment, 6c value	Our price	3½c
Dress Ginghams, 10c and 12½c values	Our price	7c
36 inch Percales, nice patterns, 10c value	Our price	5c
One dozen papers of good pins	Our price	10c
Fine High Bust Corset, 65c value	Our price	33c
Good Summer Corset, 50c value	Our price	31c
Men's Working Shirts, 35c value	Our price	15c
Silks, about 300 yards Fancy Silks, $1.00 and $1.50 value	Our price	65c
Ladies' Black Hose, 8c value	Our price	4c
Ladies' Black Hose, Hermsdorf Dye, 15c quality	Our price	10c

Hundreds of other bargains equally as tempting at our "No End" to the Bargains Sale.

Connolley's Store.

Approaching Spring

Brings other thoughts than those of cool shade and babbling brooks—thoughts of

House Cleaning Time.

The busy housewife will save time and money by calling on us for supplies. Wall paper cleaner, carpet cleaner, furniture varnish, grate varnish, enamel paints, gold paints for decorating purposes, etc.

Alabastine for walls, a new preparation to take the place of whitewash. It wont rub off. Paints and oils, all shades in all size packages.

Fisher & Streich.

Opposite Postoffice.

PURE MAPLE SYRUP

In one gallon cans. The entire product of a Northern Ohio sugar Camp. Will stand the test of the pure food laws and guaranteed to be strictly pure.

Central Grocery Co.

Kricker Building Gallia St.

3 FACTS

1st. That there are 1000 men, women and children in Portsmouth and vicinity suffering with rupture.

2nd. That these 1000 persons are compelled to wear trusses every day, suffer much, and at all times are in danger of a fatal termination by the rupture becoming strangulated.

3rd. That these 1000 persons can be cured if they will place themselves under the treatment of

Dr. N. S. Bush,

The eminent rupture specialist, of No. 8 West Fourth street.

For the next ten days the already low prices will be reduced 20 per cent. A cure is assured all who take treatment for either Rupture, Varicocele or Hydrocele. You can attend to your daily duties while under treatment. Consultation free. Call either during the day or in the evening.

Portsmouth Electrical Co.

Buckland & Murray, Prop.

Third and Court.

Repairs Bicycles cheaper than any one else in town. Electric lights furnished and Gas lights of all kinds. Electric Bells and Private Telephones put up at reasonable prices

Telephone No. 22.

DR. F. M. EDWARDS,

Physician and Surgeon.

Office and residence Dr. Slagle's old place, 708 and 710 John street. Glasses adjusted perfectly. Phone No. 229. Office hours 7 to 9 a. m., 12 to 2 p. m., 6 to 9 p. m.

BIG SALE..

OF

Dress Ginghams,
Percales,
Lace Curtains,
Window Shades,
Shirt Waists,
Dress Goods, Etc.

Steahly Bros.,

313 Chillicothe St. Between 3rd and 4th.

719 Chillicothe St. Near 8th.

TWO SOCIALS

Among the Social Events of Tuesday Night.

Christian Church Social at the Times Hall and a Bigelow Social Given at th Church—Both a Success.

The social given by the Christian church at the Times Hall last evening was very largely attended, the hall being completely filled, many persons being unable to gain admission. The following program was rendered:

Mandolin and guitar duet .....Miss Cottle.
Recitation....."The Fly Song"
Miss Grace Boyles.
Male quartette..... C. Beck, J. Beck. H. Dean, J Bratt
Recitation....."Right to the Point"
Miss Bonnie Jordon.
Vocal solo, banjo accompaniment.....A McMurray.
Recitation....."Grandpa's Spectacles"
Miss Lillian Hopkins.
Lotus Quartette.....P. Alderson, F. Davis, R Knowles and W. Williams.
Vocal solo..... .....Mrs. Myrtle Hull
Vocal solo....."Mamma in Heaxen"
Miss Lizzie Boyles.
Recitation..... .....Arthur Walker
Vocal solo.....Louis Reeg

The entertainment given last evening at Bigelow church was only fairly attended, but those present enjoyed the program.

The Field sisters, aged 7 and 11 years, talented elocutionists who are remarkable in that their repetoire includes more than 250 selections and yet the little girls have never taken a lesson.

The program opened with a solo by Louis Reeg that was well received. This was followed by "The Lords prayer" by Stella Field as also—

"The Teacher's Dream".....Stella
"The Soldier's Cradle".....Louva
Solo.....Mrs. Shober
Duet. ...."Busy Bodies"
Stella and Louva.
"Whistling in Heaven".....Stella
"Tommy's Prayer".....Stella
"Family Financeering".....Louva
"Kentucky Philosophy"..... .....Stella
Solo.....Wm. Holmes
"The Fishing Party"..... .....Louva
"Whistling Regiment"..... .....Stella
"Milking Time"..... .....Louva
"Bridal Feast".....Stella
"Mattie's Wants and Wishes".....Louva
"The Naughty Girl's Talk"..... .....Stella

The recitations were all given with that freedom that is truly refreshing, the descriptive speeches such as to hold an audience spell bound or gradually draw it closer to the stage by means of the facination of their interest. The audience certainly was delighted, and pressing forward at the close of the program the little ladies held a reception, meeting many who took them by the hand and wished them success, they leaving this morning for their home at Blanchester.

Compare "No end" to the bargain sale, prices with manufactures prices, and see the result, then drop in to Connolley's store. 19-3t

Famous Cooks.

Prof. and Mrs. Detlefs, who are teaching the culinary art, free of charge, at Marting Bros. & Co.'s dry goods store, will serve the following menu:

Apricot short cake, with cream sauce.
Beef timbels, or buidins Duchesse potatoes
Home made bread Lemon sponge desert.

Prof. Detlefs was formerly chef at the Weddell house, Cleveland, and at the Neil house, Columbus, as well as in various other large hotels. Recently he and his wife have been traveling all over the country in the interest of their profession.

Good Summer corsets 50 cent quality for 31 cents, at Connélley's. "No end" to the bargain sale. 19-3t

OFFICERS

Elected by the Directors of the New Hotel Last Night.

The Directors of the Portsmouth Hotel Company held a meeting last night at the office of W. A. McFarlin and elected the following officers:

Levi D. York, president; D. McFarland, vice-president; W. A. McFarlin, secretary and treasurer.

Read the "No end" to the bargain sale advertisment in this paper. It will prove interesting by comparison. 19-3t

The Eagle Knight

Will be launched upon the sea of journalism, May 15th, 1899. It will be an eight page monthly journal devoted to the interest of the Knights of the Golden Eagle, and will guarrantee a circulation of 500 in Kenutcky, Ohio, W. Virginia. Frank M. Griffin, Grand Sir Herald of Kentucky, K. G. E., will be the editor and proprietor at Greenup, Ky. Mr. Griffin is a newspaper man of experience and ability and will undoubtedly make a success of the paper.

Read C. H. Harris' special prices on Bracelets and Hearts. Present prices only continued a few days. tf

High Bust corsets at 33 cents, at Connolley's. "No end" to the bargain sale.

Leased Legler House.

Millirons and Akers experienced landlords of near Bluefield, W. Va., have leased the Legler house property on West Front street and repaired and refurnished the house complete. They have opened out a first class dollar a day hotel. The gentlemen come highly recommended and deserve, as they will receive a full share of public patronage.

Jackson Man Sick.

Word received this morning from Jackson brought the sad intelligent that Dr. J. W. Laird a prominent citizen of that town was seriously ill.

Nine-fourth Unbleached sheeting, 12½ cent quality for 9 cents a yard at Connolley's. "No end" to the bargain sale. 19-3t

Shirt Studs and Scarf Pins.

A nice new stock of the above at prices way down. tf
C. H. HARRIS.

Will Serve Ice Cream.

Mrs. Henghold is serving cream in her cosy little bakery on Offnere street. She makes a very superior article and it can be bought by single plate or in bulks for family or party use.

Use Dr. Bull's Cough Syrup cures the most stubborn coughs, colds and lung affections. Even incipient consumption has been successfully cured by this marvelous remedy. Sufferers will obtain relief after a few doses. 8

Read the "No end" to the bargain sale advertisment in this paper. It will prove interesting by comparison. 19-3t

AT MARTING'S

An Educational Treat for Ladies, On Cooking

PROFESSOR DETLEFS and wife will open at 2 o'clock Tuesday, afternoon April 18th, a practical and hygenic cooking school at Marting's. The Professor and Madam Detlefs will lecture on health and food topics and how to prepare food. They purpose remaining with us seven days, giving one lesson each day, from 2 to 4 p. m., excepting Saturday, on which the lecture will be from 7 till 9 p. m. Those who attend the lessons are taught the latest and most scientific principles of cooking. The Professor buys all the ingredients here, used in the preparation of his various dishes, which constitute a menu embracing the highest art in cooking.

The Professor is only visiting the larger cities of the country, where he is well and favorably known to the best people, it took no little effort upon our part to induce him to come here; which, we have no doubt, the ladies of Portsmouth and vicinity will duly appreciate.

All Lectures are Free; to Which All Are Cordially Invited.

MARTING'S

Opp. Postoffice, Chillicothe Street

You Know You Won't

Be disappointed when you read this for we have announced it. A BIG SALE, even better than that, a series of sales for the balance of April, and it would be advisable to watch this space from day to day. There will be something that you'll want during these sales and the prices will bring trade to this progressive store. Be one of the first and get first choice.

BANG. BANG.

The opening gun, a MUSLIN UNDERWEAR SALE. A word about this Underwear Sale. The qualities and make of our underwear need no description as the ladies of Portsmouth know what they are, but the reason it's so cheap is simply this. They were bought to be delivered in February and just now reached us and of course we would not accept them at the regular prices, and the result was a liberal discount to us from manufacturer and a liberal discount from us to our customers. Nothing pleases us better than to please our customers, and these prices will undoubtedly please you.

Gowns and Skirts.

We have assorted them regardless of value. All styles and qualities. Not a gown in this No. 1 lot worth less than 75c, but they came late and will have to suffer. Come and get choice for 50c.

Lot No. 2.

Gowns and Skirts, regular dollar value, but they go in this great sale for only 69c.

LOT NO. 3

Gowns and Skirts—what a pity to see goods slaughtered in this manner, but we like it you know, so you get the benefit of the delay in getting here sooner. Remember these were made to sell for $1.50, but they will go now at $1.00.

Chemise, Corset Covers and Drawers.

They will not be spared either. They came late and will have to suffer the great cut in price. Too many styles and kinds to mention prices, but they will be cheap enough.

TAKE NOTICE.

None of these goods will be sent out on approval. Please don't ask it. The sacrifice is so great that we can't afford the handling of them so often. Watch this space the balance of this month. We will quote some wonderful values. Satisfaction wrapped up in every bundle here.

Parisian Cloak Co.,

103 W. Second St. Atlas Bros., Prop.

..Fancy Ribbons..

Going at a Bargain.

50 and 60c Fancy Ribbons going at.....35c
40c Fancy Ribbons going at.....25c
20c Fancy Ribbons going at.....15c
15c Fancy Ribbons going at.....10c

Silks and Dress Goods.....at a Sacrifice

We give rebate stamps on all cash sales.

L. & E. YAEGER,

507 Chillicothe Street.

FOR SALE.

Elegant building lots in the Connell addition, on easy terms.

G. P. Dennis.

GEO. A. PHILLIPPI,

Fine Watch, Clock and Jewelr repairing and Diamond Setti Wedding Rings made to order.

Opposite Connolley's Dry Goods Store.

Dr. G. Wash Williams,

The Chillicothe St. Dentist.

Office over Heer Bros.

DR. LATTERNER.

Specialist in the treatment of all forms of Chronic Diseases. Offices 17 East Eighth Street.

RHEUMATISM in any and all forms yields speedily and is permanently cured by my Special Methods of Treatment. Do not waste money on patent medicines, liniments, free cure ads. and such like, but call on me and get immediate relief and a permanent cure in a short time.

CATARRH is relieved by my treatment and is speedily overcome by my special methods. This disease means something worse if left unattended to, many times being the forerunner of consumption.

DYSPEPSIA is one of the most troublesome diseases to which the human family is heir. The patient many times becoming a mental and nervous wreck. Do not neglect having it properly attended to.

EPILEPSY sometimes cannot be cured only through surgical means, but in a majority of cases my special methods of treatment will effect a cure in a few months.

FEMALE WEAKNESS is found, according to statistics, in over 75 per cent. of our women, due in most instances by them not understanding how to take proper care of themselves. I have a system of treatment for this disease that never fails to cure even the most severe cases in a short time and removes all symptoms of nervousness, weakness, anaemia and other complications.

KIDNEY, LIVER, BLADDER AND SKIN DISEASES are among the most common diseases that come under my notice, so that if you are a sufferer from any of these ailments, call and consult at once. Don't delay.

Consultation, Examination and Advice Free.

G. W. Anderson & Sons, - - Portsmouth, Ohio.

A MONSTER MILL END SALE

Begins at this store at 8:30 a. m., THURSDAY, APRIL 20, and will continue till MAY 1st—9 s les days only. Be here at the opening hour. "He who first drives to the mill, should first get his grist."

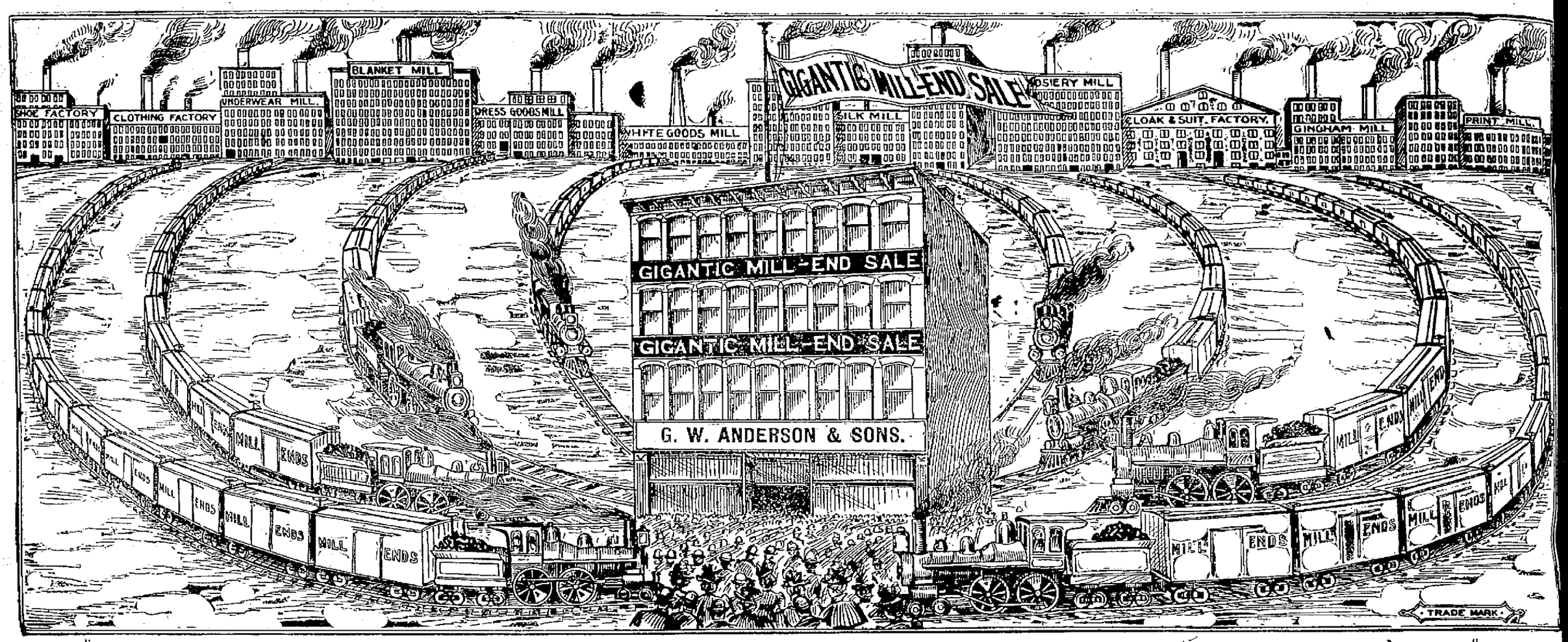

This Unique Sale is the property of Mr. C. A. Lockhart, the agent of the largest Mill Contractors in all the East, and he personally conducts the Sale in our Store, He will explain publicly on our floors why these great Mill Contractors take this method of disposing of their enormous accumulations. These Sales have met with unbounded success in all the cities where they have been held. The Stores, fortunate enough to have them, being in every instance packed to the doors. This will be the biggest merchandise event of the year. We turn over our store with an extra force of sales people to this stranger from the East, so that all may share in the benefits of this wonderful "MILL END" Sale. This s the only original copyrighted "Mill End" Sale as designed and executed by Mr. Lockhart. Think of millions of yards of Prints, Percales, White Goods Sheetings, Ginghams, Outing Flannels, Dress Goods, Silks, Linens and other yard goods, all to be sold at

ACTUAL MILL END COST!

But what does "Mill End Cost" mean? You will never know unless you come to G. W. Anderson & Sons, Thursday, the 20th, or some other day during this Sale, for while this advertisement gives you an inkling of what is coming, not half has been told. We put in our own magnificent stock with their Mill Ends, and make the Sale general throughout the Store. The Mill End Sale in Chicago, Detroit, Cleveland, Worcester, Provi ence and all over the East, has proved the most palpable hit in the History of Dry Goods Sales. Will the people of Portsmouth and vicinity be less enthusiastic? We think not.

WHAT MILL ENDS REALLY ARE!

They are the left over short lengths of the Cloth Maker, They are what remains when an even roll is ready to be shipped. The easiest way to dispose of them, says the manufacturer, is to make a big discount on the whole lot and not bother with small jobs. It is easy to sell them, says the dealer, when he sees the quality of the goods. It is easy to buy them, says the customer, when she sees the one-half and one-quarter price marks. The lengths run from one-half yard up, and in all cases they are marked at the actual mill cost.

THIS SALE IS GENERAL. **MILL END PRICES RULE THROUGHOUT THE STORE.**

Domestics.

Cotton goods have been jumping in price for several months, but you would never know it by the way we are selling goods.

2,000 yards fine even thread unbleached cotton, full yard wide. Try to match it at 5c per yard. Mill end price, 3¾c.

Full yard wide unbleached cotton, mill end price, 3½c.

2,500 yards shirting calico, worth 4c, mill end price, 3c.

500 yards 9-4 Bro. sheeting, mill end price, 10c.

1,000 yards good cotton crash, mill end price, 3c.

All linen crash, mill end price, 5c.

Extra quality of good linen crash, mill end price of 8 and 10c.

Canton flannel mill ends at 3c and 5c.

Good wide heavy shirting, mill end price, 5c.

Outing flannel, worth 8 1-3c, mill end price, 5c.

MILL END SALE OF DRESS GINGHAMS.

A great triumph in superb styles of dress ginghams. The most magnificent and gorgeous arrangements and effects possible. Imagine a "Gingham Walk" laid from opposite city lines to our store. The monster lot of "Mill End" (short lengths) of ginghams sent here for this sale will do all this and more. Think of the innumerable electrical sparkles of such a walk—a color for every golden ray of sunshine and for every flower that blossoms.

6,000 yards apron ginghams, the real good quality, blues, browns, and fancies, full piece price, 6c, mill end price, 3¾c.

3,500 yards of soft Madras finished ginghams—all are dress styles. This will make hundreds of mothers' faces gleam with gladness as they scamper about the dainty stuff; always 12½c in the full piece. Here with ten times the styles to pick from, mill end price, per yard, 7½c.

6,000 yards of the extra width real zephyr ginghams. Now you will open your eyes and pocketbooks at the same time. A thorough, complete, and intensely interesting collection of the latest and newest conceptions in fine ginghams, fairly priced in the regular way, we say 15c qualities, mill end price per yard, 9½c.

Prints, Percales, Suitings

Full cases, yes, designs and colorings by the hundred. Medium and dark shades. Stripes, checks, plaids and figures of the world's famous 36-inch Sea Island Percale, known by every housewife for their substantial wearing and washing qualities. Retail price in every store, 12½c; mill end price, 7½c.

2,500 yards fine yard wide percales, all choice patterns, suitable for dresses and waists; regular, 10c; mill end price, 5½c.

Perhaps 1,200 yards in the lot of a very fine (high chene finish) fast black satine; two qualities, 25c value; mill end price, 12½c.

Another fast black satine, mill end price, 8 1-3c.

Dress Linings.

MILL END PRICES

Bear in mind these are not remnants from our stock, but are "Mill Ends" and sold at these prices as directed by the agent, who will be present during the sale to explain why they can afford to make such prices.

LINING CAMBRICS.

The best make, 1 to 5 yard pieces in all colors and black, worth 4c the yard from the piece; mill end price per yard, 1c.

PERCALINE

In black. We will cut you any length. We and all our esteemed contemporaries must get 12½c from the full piece; mill end price, 9½c.

Also a good black Percaline at mill end price of 6¼c.

Cotton Shirt Waists.

COTTON SHIRT WAISTS AT MILL END PRICES.

All new, fresh styles, 1,000 of them in white and colored. We start them at 25c; can't be matched for 35c. Then big lots at 44c, 66c, 96c.

Heavy Tapestry Curtains.

Heavy Tapestry Curtains for Portieres at mill end prices.

You will be surprised to see the handsome curtains we sell during this mill end sale at $3.00, $4.00 and $5.00, worth much more.

Printed Organdies and Dimities

MILL END SALE OF PRINTED ORGANDIES AND DIMITIES.

Our always busy, active and wide-awake store will be thronged daily by a great concourse of Portsmouth's best people, for the reputation of the Lockhart Mill End Sale has gone forth into the homes on every street in this city. Exceptionally attractive and truly wonderful bargains in mill ends of organdies, dimities and wash goods generally. It's easy to get 10c goods at 4c, and 12½c goods at 5c, but you must come quickly.

MILL ENDS OF WHITE GOODS.

You have on many occasions no doubt seen and attended the so-called White Goods Sales, but we warn you, you have yet to see a mill end sale of white goods. The left over ends of which goods direct from the mill at prices that only hint at the value. It's nothing to get 10c white goods at 5c. We certainly intend you to have 12½c white goods at 7½c. We will bunch them on tables, and you can pick to your hearts' content.

BED SPREADS AT MILL END PRICES.

Good sized bed spreads, hemmed, ready for use; mill end price, 45c.

Extra good spread, 75c.

Fine spread, worth $1.25, for 89c.

Tailor-Made Suits

AT MILL END PRICES.

Of course, these are not mill ends, but we put in our splendid stock of suits at mill end prices, and wish you to come at the beginning of the sale to secure choice of a big stock. Suits of all wool covert and cheviot in black and navy; would be cheap at $10; mill end price, $5.98.

Venetian cloth suits, handsomely made and lined, come in black, navy, cadet, mode, well worth $12.50; mill end price, $7.98.

Suits that would be cheap at $15, mill end price, $9.98.

Your choice of a big lot of suits that sell in other stores at $16.50; mill end price, $10.98.

JACKETS AT MILL END PRICES.

Ladies' black cheviot and tan covert jackets, worth $4.00; mill end price, $2.95.

Black and tan jackets, worth $5.00; mill end price, $3.98.

A lot of pretty jackets for children at mill end prices of $1.19, $1.59, $1.69, $2.20 and $2.50.

BICYCLE SUITS AT MILL END PRICES.

Ladies' bicycle suits, worth $7.50; mill end price, $4.98.

Ladies' $10.00 bicycle suits, mill end price, $6.98.

SILK WAISTS AT MILL END PRICES.

You must see these to appreciate their value. Prices, $3.69, $4.69, $5.35.

CORSETS AT MILL END PRICES.

A big lot of 50c corsets, mill end price, 35c.

An odd lot of Warner's, Loomer's and regular $1.00 corsets, mill end price, 59c.

Summer corsets, mill end price, 44c.

DRESS SKIRTS GO AT MILL END PRICES

200 ladies' skirts for this sale. These come in black and colors. All are well made, and have the right hang to them. The mill end price on these is 75c, 93c, $1.29, $1.39, $1.69, $2.20, $2.48, $2.95, $3.69, $4.48. Each of the above prices represents a distinct saving. Very fine crepon skirts at $6.65 and $8.45.

You will be surprised to see what we are doing in these skirts. You will wonder how we can do it.

Black Dress Goods.

OUR DRESS GOODS

Stock will contribute not a little interest to this sale. All our regular stock put in at mill end prices.

Black figured Mohair, worth 35c, mill end price, 19c.

Black figured Mohair worth 60c, mill end price, 39c.

Black Jacuard gold medal dress goods, 44 inches wide, 75c quality; mill end price, 48c.

58-inch black diagonal, worth $1.00, mill end price, 63c.

58-inch plain black Mohair, would be cheap at $1.00; mill end price, 59c.

Black striped crepons, bright and lustrous, value $1.25, mill end price, 79c.

Figured crepons, worth $1.00 and $1.25, 79c.

50-inch cheviot, mill end price, 59c.

And hundreds of other bargains.

Colored Dress Goods.

32-inch fancy wool goods, worth 15c to 20c, mill end price, 10c.

Another lot of good style fancy goods worth 25c, mill end price, 15c.

36 and 38-inch fancies worth 25c, mill end price, 16 2-3c.

A big line of 50c wool dress goods, mill end price, 35c.

52-inch covert suitings worth 85c, mill end price, 59c.

50-inch bicycle suitings, cheap at 50c, mill end price, 39c.

52-inch fine covert suiting, $1.50 quality, mill end price, 98c.

44-inch fine Poplin's, worth $1.00, mill end price, 79c.

CONTINUED ON FIFTH PAGE.

Anderson's Mill-End Sale Continued.

SILKS.

AT MILL END PRICES.

Black Rhadama Silk, good and strong, 50c.

Black Satin Duchess, a quality that would be good value at 89c, mill end price, 69c.

Black Satin Duchess, well worth $1.25, mill end price, 89c.

Very rich heavy Satin Duchess or Luxor, mill end price, $1.13.

Black Taffeta, mill end price, 50c.

Colored Taffeta at present value 85c for 69c.

Big lot of fancy silks should be 85c and $1, mill end price, 69c.

The very choicest fancy silks, with cords, etc., real value $1.25, mill end price, 89c.

RIBBONS AT MILL END PRICES.

Thousands of yards of ribbons at 5c and 10c and up. Beautiful fancy ribbons at mill end prices.

Men's Furnishings.

AT MILL END PRICES.

A splendid stock of men's colored shirts, mill end price, 44c.

Don't fail to see the shirts which we offer during this sale at mill end price of 89c.

Men's newest Teck Scarf in big variety at 21c and 48c.

WHITE SHIRTS AT MILL END PRICES.

A shirt with linen bosom and cuffs, New York Mills muslin, nothing skimpy about it, but good full sized, by rights ought to be 75c; mill end price, 48c.

Men's shirts and drawers, in Jersey ribbed and balbriggan. Would be considered by some stores all right for 35c, but goes here for mill end price of 23c.

Very fine quality of French balbriggan shirts and drawers or Jersey ribbed, mill end price, 45c.

Silk faced suspenders, mill end price, 8c.

A fine suspender worth 25c anywhere, mill end price, 17c.

15c linen collars during this sale, mill end price, 10c.

Fast black or tan socks, 7c pr.

Men's fast black or tan high spiced heels and toes, also black, with white soles, regular 25c socks, mill end price, 17c.

Men's fine seamless socks, 5c.

Men's printed handkerchiefs, 2c.

Men's extra quality handkerchiefs, 5c and 8c.

MILL END PRICES ON

Millinery.

This department comes in to help make this the most wonderful merchandise event ever held in Portsmouth.

100 children's untrimmed Leghorns, fancy edge, worth 39c, mill end price, 15c.

Children's fancy braid hats, all colors, worth 39c, mill end price, 17c.

100 children's wide brim sailors with band, mill end price, 13c.

Children's hats, trimmed with flowers and ribbon, regular 69c hat, mill end price, 43c.

Misses' and Children's trimmed hats, worth $1.39, mill end price, 69c.

Misses' and children's hats, trimmed with ribbon, chiffon and flowers, worth $1.69, mill end price, 98c.

100 ladies' 98c fancy chip hats, mill end price, 53c.

1 Lot ladies' trimmed hats, worth $1.49, mill end price, 98c.

1 Lot ladies' trimmed hats, worth $2.39, mill end price, $1.48.

Ladies' trimmed hats worth $3.00, $4.00 and $5.00, mill end price, $1.98, $2.98 and $3.98.

100 ladies' sailors in white, black, blue, worth 39c, mill end price, 22c.

100 ladies' sailors of rough straw in white and black, worth 50c, mill end price, 29c.

25 ladies' white and black plain straw sailors, worth 65c, mill end price, 39c.

50 ladies' wide brim straw sailors, worth 98c, mill end price, 63c.

100 ladies' plain white braid straw sailors, worth 98c, mill end price, 69c.

Flowers 5c a bunch up.

And hundreds of other bargains in this department at mill end prices.

Handkerchiefs.

Ladies' and children's colored border handkerchiefs at mill end prices of 3c, 4c, 5c.

Ladies' fine white hem stitched handkerchiefs, 10c kind, mill end price, 7c.

Ladies' embroidered handkerchiefs, new styles, worth 15c, mill end price, 12c.

500 fine embroidered handkerchiefs, scolloped and hem stitched, mill end price, 21c.

Hosiery.

Ladies' fast black hose, 5c.

Ladies' extra heavy hose, black or tan, 10c.

Ladies' white feet hose, 10c.

Ladies' black hose, worth 17c, 12½c.

Children's extra quality hose, mill end price, 10c.

Children's extra quality bicycle hose, mill end price, 15c pr.

Try our ladies' 25c hose, the best made.

Ladies', misses' and children's hose supporters, with double attachments, at 10c a pair.

Men's hose supporters, 10c a pr.

Attachments for ladies' and children's hose supporters, 3c pr.

Books.

AT MILL END PRICES

No mill ends here, but to clear out our regular stoc k, we offer the Arlington edition of cloth bound books, 100 titles, mill end price, 8c.

1 lot books, publishers' price, 35c, mill end price, 15c.

1 lot books, publishers' price, 75c, mill end price, 19c.

Bagster Teachers' Bibles, with index, regular price, $1.25; mill end price, 98c.

White House cook books, regular price, $1.00; mill end price, 75c.

Notions and Small Wares

AT MILL END PRICES.

"Our Queen" Toilet Soap, a large sized cake, cheap at 5c, mill end price, 3 cakes for 10c.

Buttermilk soap, the real thing, 10c everywhere, mill end price, 7c, or 3 for 19c.

Mennen's Talcum Powder, sold everywhere at 25c, mill end price, 19c.

Royal Talcum Powder, 7c.

Talcum Powder box, with shaker, 4c.

Royal tooth powder, sold elsewhere for 10c, mill end price, 6c.

Tooth Brushes of good bristles, worth 25c, mill end price, 9c.

Nickel Safety Pins—A splendid quality 3 doz. assorted in a package, mill end price, 9c.

A good paper of pins, 1c.

Witch Kloth for cleaning silver, bicycles, etc., 15c package, mill end price, 3c.

Hand mirrors, 10c and 15c kind, mill end price, 6c.

Large hand mirrors of plate glass, 25c kind, mill end price, 15c.

5c drapery holders for 1c.

Hair Curlers, 5c kind, mill end price, 2 for 5c.

Hair Brushes, 3 assortments, all good bristles and solid backs, at 33c, 43c and 63c.

Mill End Prices on thousands of yards of Embroideries and Laces.

Ladies' Underwear.

This stock, as usual, contains the best values obtainable at 5c, 10c, 12½c, 15c, 25c, 35c and 50c. Some extra good bargains in this stock during this mill end sale.

Linens.

LINENS AT MILL END PRICES.

Mr. Lockhart has promised us some great bargains in linens in mill ends in 2, 2¼, 2½ and 3 yard lengths. Fine bleached linens of good width and quality, at 40c, 50c, 60c.

Turkey red table cloth in mill ends at 12½c, 15c, 20c, 25c, a yard.

Lace Curtains.

AT MILL END PRICES.

Ruffled Curtains for bed rooms, dining rooms, etc., are pretty and easily laundried. Surprising values in these at 75c, $1.00, $1.25, $1.35.

Our stock of lace curtains surpasses in quantity and in unique and original designs anything ever shown. The mill end prices on these run at 50c, 75c, $1.00, $1.25, $1.50, $2.00, $2.50, $3.00 a pair.

In finer curtains at $5.00, $6.00, $7.50 and $10 the most dainty and exquisite Brussels net.

CURTAIN SWISSES.

Curtain scrim sold everywhere at 5c, mill end sale price, 4c.

36-inch Curtain Swiss nets, easily worth 15c, mill end sale price, 8c.

A quantity of 30-inch scolloped and embroidered curtain goods, worth 20c, mill end sale price, 12½c.

Another lot of 30-inch finer quality of curtain Swiss, never sold less than 25c, during this mill end sale, at 17c.

Muslin Underwear.

Words are inadequate to describe the values to be had in this stock. You must see them. Without question the choicest lot of goods ever brought together.

LADIES' GOWNS of good muslins, nicely tucked and trimmed with embroidery, would be cheap enough at 75c; mill end price, 50c. The gowns at 75c defy any one to match. Made of fine muslin and cambrics, and elaborately trimmed with embroidery and lace, and worth $1.00 anywhere. Some six or eight styles of these gowns at mill end sale price of 75c.

One dollar is a very popular price for gowns. The daintiness of the styles and the quality of the materials first challenge the admiration and then compel purchases.

Gowns at $1.25, $1.50, up to $2.00, all equally cheap and unmatchable.

White Skirts.

To match the gowns, made with wide deep umbrella flounces and double ruffled. The prices on these are 25c, 45c, 50c, 75c, $1.00, $1.25, $1.75, $2.00, $2.50, $3.00.

Corset covers of exquisite shapes and styles at 25c, 35c, 50c, 75c and $1.00.

Ladies' drawers, the wide, full kind, umbrella style, prices, 25c to $1.00 a pair.

Children's gowns.

Drawers equally cheap.

We can't begin to tell it all.

Ladies' Wrappers.

Some broken sizes and lots, mostly large sizes, worth $1.00 to $1.50, mill end price, 50c.

Fine indigo blue and black and white wrappers of latest style, ruffle bottoms, all sizes, mill end price, 89c.

Umbrellas.

Ladies' silk umbrellas, large variety handles, worth $1.25, mill end sale price, 98c.

Special value in umbrellas at 50c, 89c and up.

A good blue silk umbrella at $1.50.

Extra salespeople will be engaged to try to wait on the crowd promptly. We can't begin to tell it all in an ad. of this size. Come and see.

G. W. ANDERSON & SONS,

Damarin Block. Second and Court Streets. Portsmouth, Ohio.

SURE THING

The Boxing Match Will Be Pulled Off Tonight.

Rewan and Gardiner Are Both Here Ready for Business

And an Evening of Clean Sport Is Looked Forward to—Those Who Will Have Charge of the Ring.

The boxing contest will assuredly come off this evening. The managers guarantee that the contest will not in any manner transgress the law, and the public can look forward to a clever exposition of the manly art of self defense without any fear of police interferenee. Slugging or brutality of any kind will positively not be allowed.

Rewan has been here a few days and together with his seconds Joe Frommel and Chick Brooker, express themselves as confident of giving a good showing for their side.

Eddie Gardner and his seconds Oscar Gardner and "Doc" McClellan arrived here this afternoon. All the party are in good spirits and seem confident of tonight's result.

Jim Murphy as referee will be the big man at the ring while Evan Harris will be the official time keeper. The doors will open at 7:30 and the main contest will begin at ten o'clock sharp, standard time. Prices range from 50c to $2.

Albert Holz, who has stood by Rewan ever since he has been in the ring is here with him again. Holz is a wealthy young business man of Cincinnati.

Jim Murphy, who will referee the contest is the man who managed the Chillicothe Athletic club last season. He is an old hand at the business.

Deputy Supervisors.

The deputy state board of supervisors were in session today to complete their work of the spring election.

High Bust corsets at 33 cents, at Connolley's. "No end" to the bargain sale.

SOCIAL NEWS.

The Temple Builders of the First Baptist church will give an entertainment tomorrow evening in the parlors of the church. Shakespeare's "Seven Ages of Man" will be read by Mr. Allen Cooke, and illustrated with tableaux. Admission 15 cents, including refreshments.

Next Friday evening at Seel's parlors Mr. G. D. Selby's Sunday school class will entertain with a banquet in honor of their teacher. By way of contributing to the pleasure of the evening Mr. Selby will tell his pupils something about his recent tour through the south and west.

Mrs. A. R. Taylor, of Marion, Ind., was the guest of honor last evening at the regular meeting of the Portsmouth Reading club, which was held at the home of Dr. and Mrs. D. B. Cotton. Miss Ethel Cotton, who was elected a member of the club at the previous meeting, was welcomed into the club last evening, and Dr. G. H. Williamson was elected te membership. The next meeting, the last of the season, will be held May 2nd at the home of Capt. and Mrs. E. B. Moore.

The Clover club spent last evening with "Noted Men of Ohio," at the home of Miss Virginia Jones, of Gallia avenue. The next meeting, which will be the last regular meeting of the season, will be held at the home of Miss Mary Burke, of East Ninth street. The last meeting of the year will be a reception May 16th, at the home of Mrs. E. F. Draper.

Mrs. Theo. Johnson, of Lafayette, Ind., and Miss Kate Herron, of Connersville, Ind., were the guests of honor yesterday at the regular meeting of the Hamilton Whist club, at the home of Mrs. J. W. Bannon. The next meeting will be with Mrs. L. D. York, of Rose Ridge.

The L. S. N. club will be entertained tomorrow afternoon at the home of Mrs. Jas. Patterson, of East Eleventh street.

Charlie Gates, of East Second street, has issued invitatians for Thursday evening. He will entertain in honor of Russell Johnson of Lafayette, Ind., formerly of this city, who is visiting relatives here.

HARD LUCK

Story Told by Aged Doctor Gorman, of Wood County.

HIS DAUGHTER ELOPED

With Portsmouth Man Who Robbed and Then Deserted Her.

Is Here Looking for Her and Wants to Take Her Home—Woes of His Own on the Side.

Dr. J. S. Gorman, an old gentleman past ninety years of age and claiming Wood county as his place of residence, was at the mayor's office yesterday.

He said he was looking for his daughter, who had eloped with a Scioto county man named Jones. Dr. Gorman said her husband had mistreated her and robbed her of all her money and then had deserted her. He wanted to find her and take her home with him.

Dr. Gorman also had a tale of woe of his own to narrate. It seems he married a young wife, who has been leading him a merry chase. She has been gay and giddy, according to his story, and at one time tried to aid him in making his exit from this troubled world by putting strychnine in his coffee.

He went back to Wood county this afternoon and the police will try to locate his daughter

HOTEL MAN

From Elwood, Ind., Here to Talk About Taking the New Strncture.

A. J. Stevenson, a prominent hotel man from Elwood, Ind., was in the city today the guest of H. S. Grimes and was shown about the city by that gentlemen. Speaking with reference to the new hotel said he hoped it would be a go as in that event he was anxious to come to Portsmouth.

Read the "No end" to the bargain sale advertisment in this paper. It will prove interesting by comparison. 19-3t

LIVELY RACE

Did the Queen City and the Urania Have Last Night.

The steamers Queen City and Urania arrived from Cincinnati this morning about thirty minutes apart, the Queen City being in the lead. They left Cincinnati at the same time and raced all the way up. At one time they raced for forty-one minutes. The Queen City was slightly in the lead when the Urania made a landing and lost position. Passengers on the boats say that the race was very exciting the boats running almost even for many miles. The Queen City crew were jubilant over winning the race.

The Queen City in backing struck a log and broke some of the buckets on her wheel.

A big six hundred dollar mirror in the cabin was also broken in some way.

LAUGH ON THIS MAN.

Threw a Man Three Times and Then Fellow Chased Off With the Stakes.

A prominent citizen, who follows a profession, filed a complaint with the police against "Pete" Davis, a well known young man.

The citizen says he was standing in front of the Labold block on Chillicolhe street last night when Davis came along. He began abusing the citizen and wanted a fight. The citizen is a peaceable man but he would not be imposed upon. He invited Davis back off the street to settle matters.

They adjourned to a side street and in some way a bet of $5 a side was made that the citizen could throw Davis. Each man deposited a five dollar bill on a rock.

The citizen threw Davis three times. Davis was not satisfied and they tried it again, and the citizen threw him once more. Davis managed to roll him over however. He then sprang to his feet, seized the stakes and fled. The citizen won the match but he lost the stakes and his friends are guying him to a finish.

The citizen was a sight for gods and men when he ran into a policeman and told his troubles. He was bleeding and covered with dirt and muchly injured in feelings.

Compare "No end" to the bargain sale, prices with manufactures prices, and see the result, then drop in to Connolley's store. 19-3t

PECULIAR

Marriage at the Court House This Afternoon.

Seventy Year Old Man With a Crippled Leg and Arm Marries an Eighteen Year Old Woman.

A strange and peculiar marriage took place at the court house today. A. C. Hoover, a shabbily-dressed, seventy-year-old man, with a paralyzed leg and a palsied arm, accompanied by Lucinda Greenslate, an eighteen-year-old girl, rather handsome, apparently of average intelligence and apparently well dressed, applied for a marriage license. The officials were for a moment nonplussed, but as the couple had the right to wed if they wanted to, the license was issued. The man said he was from Vinton county, this state. The girl, of course, said she was from this county. Where they were from, is unknown. "Deacon" Tracy was called in and officiated. After being made husband and wife they departed together in their "one hoss shay."

BASEBALL.

Results of the Various Games Played Around the Circuit.

CLUBS.	W.	L.	P.C.	CLUBS.	W.	L.	P.C.
Balto...	3	0	1000	Pitts...	1	2	.333
St. L....	2	0	1000	Bost....	1	2	.333
Phila ..	3	1	.750	Louis...	1	2	.333
Chica...	3	1	.750	Wash...	1	3	.250
Brook ..	2	1	.667	Cleve...	0	2	.000
Cincin .	2	2	.500	N. Y....	0	3	.000

Baltimore, 8; New York, 4.

AT BALTIMORE— R. H. E.
Baltimore ....0 0 0 0 0 0 0 8 *—8 10 3
New York ....1 0 1 0 0 1 1 0 0—4 8 0
Batteries—McGinnity and Robinson; Carrick and Warner. Umpires—Hunt and Connolly.

Brooklyn, 11; Boston, 7.

AT BROOKLYN— R. H. E.
Brooklyn .....0 0 0 0 1 1 1 2 *—11 14 3
Boston .....3 0 1 0 1 1 0 1 0—7 12 2
Batteries—Hughes and Smith; Klobedanz and Clarke. Umpires—Gaffney and Andrews.

Cincinnati, 7; Pittsburg, 5.

AT CINCINNATI— R. H. E.
Cincinnati ....0 0 0 2 2 3 0 0 *—7 8 2
Pittsburg ....1 0 0 0 0 3 0 1 0—5 8 3
Batteries—Hahn and Peitz; Rhines and Schriver. Umpires—Swartwood and Warner.

Washington, 6; Philadelphia, 4.

AT PHILADELPHIA— R. H. E.
Washington ..0 0 0 0 3 1 0 2 *—6 9 3
Philadelphia ..0 2 0 1 0 0 0 0 1—4 8 1
Batteries—Weyhing and McGuire; Frazer and McFarland. Umpires—Emslie and Betts.

New Zoellner Block.

Work began today on demolishing the frame building recently occupied by the Imperial Tea Company, and on the site of which Philip Zoellner will erect a three story brick business house to be occupied by himself. He has been at his present location for forty years.

That Pittsburg Again.

The City of Pittsburg will leave Cincinnati this evening at four o'clock and will be up in the morning according to a letter received from Prof D. P. Pratt (P. D. Q. of the Blade staff,) who is aboard.

Dr. Bull's Cough Syrup will give immediate relief to a child suffocating with the dreadful croup. Mothers, keep this reliable medicine always handy and it will save you many uneasy hours. It cost but 25 cts. 8

GRAND OPERA HOUSE,

Saturday, April 22nd.

Night and Evening.

Third Triumphal Tour of the

Time Tried Thespians.

Dan Darleigh

Si Stebbins.

You never saw his equal,

and a Sterling Company of

15 Popular Players.

Headed by our own Brass Band and Orchestra.

Watch for the Farmer Band Parade the day of the Show.

Prices 10-20-30

GRAND

Candy Matinee

SATURDAY AT 2 P. M.

Admission 10 and 20c.

Every School Boy or Girl will receive a Bag of Candy.

Tickets Now on Sale at Usual Place.

A Strong Temptation

It will prove for those who appreciate choice canned goods in glass and tin that we have spread in such a variety of fruits, vegetables, etc., particularly suitable for the Spring season, when fruits should be plentifully consumed. We have everything in high grade groceries, teas, coffees, pure spices, etc., and as our prices are strictly cash, of course they are the lowest.

The Model Grocery,

FRED L. KALB, Mgr.

9th and Findlay Telephone 763.

...THE...

Latest Bulletin

For DRUGS

1899 SEEBOHM.

Notice: For facts, figures, prices, etc., always consult Seebohm for anything in the Drug line. Vim, vigor and victory are constantly with us, and this means dollars for you.

Yours For Push,

SEEBOHM.

Groceries Free

To any part of the city at prices that will astonish you. We sell for

CASH

J. J. McGALL'S

Cor. 8th and Campbell Avenue.

If You Want
A First-class

HOT AIR FURNACE

Call and See Us.
We Lead Them All.

Also Tin and Slate Roofing and all kinds of repair work.

WALTERS & STEPHENSON,
Alley ear of Opera House.

Tin and Slate Roofing.
General Job Work.
J. H. WHEELER,
417 Gay St. Near Gallia.

LIST

Of Firemen Who Passed Examination Last Night

And Who No Doubt Will Be Appointed and Confirmed at the Council Meeting This Evening.

The firemen's pension board met at council chamber last evening to take action on the applications of the prospective firemen. The applicants, twenty in number, were examined by Dr. Loren Hall and all applicants were ordered to appear before the pension board. They were called in separately and the examination submitted, but fifteen of the number were able to pass muster. Most of the applications were made for certain position as follows:

Jackson Cropper, chief; Edward Phillips, pipeman; George Bender, stroker; James Riley, driver; Charles W. Huels, stoker; Jesse Hubbard, driver; Claude West, pipeman and electrician; James Barrows, driver; John Savage, driver; Edward Brunner, engineer; Frank Adkins, engineer; John Collins, stoker; Frank Rhinehart, pipeman; Theo. Schmipf, pipeman; Joseph Shure, pipeman. As there are fifteen positions to fill in the two departments, the proper number passed examination.

Insurance Men Protest.

Des Moines, Ia., April 19.—Representatives of Iowa life insurance companies told the board of equalization that if taxed as they had been assessed they would be driven out of the state. The state law requires insurance companies to pay local taxes on all their assets represented by securities deposited with the state auditor. They will fight the matter in the courts.

Miles' Charges Not Sustained.

Washington, April 19. — The army court of inquiry has begun the framing of its report. While a few minor matters remain for examination, they are not such as affect the main facts. It is regarded as certain that the court will find that Miles' charges that embalmed or chemically prepared beef was sent to the army have not been sustained.

Violated an Injunction.

Wheeling, April 19.—Interest in the streetcar strike centered in the special term of the United States court for the consideration of cases arising out of a violation of the judge's injunction. Four men were tried on the charge of obstructing the operation of the road, and each was given 30 days in jail and to pay a fine of $50.

Deadly Lemon Extract.

Fergus Falls, Minn., April 19.—A party of young men at Dalton put lemon extract into the ginger ale they were drinking, and as a result Duffy Riorson and Martin Dahl are dead, while several others were made seriously sick. A 2-ounce bottle of lemon extract was put into each bottle of ginger ale.

Shake Into Your Shoes

Allen's Foot-Ease, a powder for the feet. It cures painful, swollen, smarting, nervous seet and instantly takes the sting out of corns and bunions. It's the greatest comfort discovery of the age. Allen's Foot-Ease makes tight or new shoes feel easy. It is a certain cure for sweating, callous and hot, tired, aching feet. Try it today. Sold by all druggists and shoe stores. By mail for 25 cents in stamps. Trial package FREE. Address Allen S. Olmsted, LeRoy, N. Y.

Scrofula, salt rheum, erysipelas and other distressing eruptive diseases yield quickly and permanently to the clensing purifying power of Burdock Blood Bitters.

Owing to a Misunderstanding OF CONTRACT

The Tremper Shoe Co. recently sold a lot of their shoes to a certain firm in this city. I wish to state that I have a contract with The Tremper Shoe Co., by virtue of which

I Am Sole Agent For
The Tremper Shoes.

In Portsmouth and from now on no other firm can secure these well known goods. Remember I sell the Tremper Shoes at Factory Prices.

C. W. CARSON,

Corner Gallia and Offnere Streets.

TWO STORY HOUSE

Will Be Built by U. G. Drake on Front Street Property.

I. N. Rainey will remove his blacksmith shop from the rear of the U. G. Drake property on West Front street to the vacant lot on Front street near Market, where he will build himself a work shop.

It is Mr. Drakes intention to tear down the present structure and to erect in its stead a substantial two story frame business room to occupy the entire lot.

Thirty-six inch Unbleached muslin 5c quality for 3½ cents, at Connolley's. "No end" to the bargain sale. 19-3t

Shirt Waist Sets.

See the display of Waist Sets at 417 Chillicothe street.
C. H. HARRIS, Jeweler.

Don't fail to attend the "No end" to the Bargain sale at Connolley's store, look up a few manufactures prices and compare with ours before you come.

For fashionable merchant tailoring. Call on H. H. PRIDE. 18-3t

Bodily pain loses its terror if you've a bottle of Dr. Thomas' Eclectric Oil in the house. Instant relief in cases of burns, cuts, sprains, accidents of any sort.

WANT COLUMN.

Hereafter only "Help Wanted", "Situations Wanted", "Lost" and "Found" notices will be published in this column free. "For Sale", "For Exchange", "For Rent", "To Loan" and all business or trade advertisements will be charged for at the rate of one-half cent a word, but no charge will be for less than ten cents. Except for the free advertisements, cash must always accompany the order or it will not be published, the amounts being too small to book and bill.

FOR SALE—Fine surrey. Inquire at 702 John street. 19

FOR SALE—Four room cottage. Inquire at 265 East Fourth street. 19

FOR RENT—Two rooms furnished or unfurnished. Mrs. A. D. Kehoe, 336 East Fourth street. 19 1t*

FOR SALE—A good range stove at 12 East Front street. 19 3t

LOST—A dog—Yellow and black hound, branded L. D. Leave at A. T. Haines, Lawson heights and receive reward. 19

WANTED—Two girls, one for upstairs, the other for down stairs work. Must give good reference. 63 East Second st. 19

WANTED—Good girl at 13 E. Front st. by Mrs. A. T. Davenport. 19

FOR SALE—2 vacant lots, each 48x123½ feet, Campbell Ave P. R E. Co. Add. 1 vacant lot, 50x120 feet, north side Eighth street, P. R. E. Co, Add, 2 vacant lots, each 30x111¾ feet, north side Third, First Nat. Bank Add. Geo G. Graham, 20 12th St.

FOR RENT—House of six rooms No 271 east Fourth street. Enquire at 49 west Fourth street. 18t3*

WANTED—Washing and ironing to do. 1501 Chillicothe street. 18t3

LOST—five dollars Monday afternoon on Chillicothe street, near the postoffi e. Finder please return to Miss Madge Rucker, 64 west Sixth street. 18t3

LOST—Ladies watch, silver case and black guard. Return to 108 west Second St. Reward. 18

FOR SALE—House and lot at 23 west Seventh street. Enquire at premises.

FOR SALE—One-half interest in River City Laundry, including one-half interest on the property. Enquire at 23 west Seventh street. 18

LOST—Open face silver watch engraved with initials M. B. ——— Finder return to Miss Minnie Brodbeck, at the Star Shoe Factory, west Front street, and receive reward. 18

LOST—A very valuable bracelet, profusely studded with garnets. Finder please return to 48 east Eighth street and receive reward. 18

WANTED—Girl for general housework. 13 west Fifth. 18

LOST—or stolen. Sable Scotch Collier dog Reward. 109 East Ninth St. 18

WANTED—To purchase one farmers two horse wagon, narrow tire. Apply to Wes Crabtree, Robinson Avenue, Cor. Lawson Street.

LOST—A plaid belt with oxidized buckle with picture of the Maine. Return to 30 West Fourth Street. Tina McCord.

WANTED—Girl for light housework. Apply at office Portsmouth Electric Co., Third and Court.

FOUND—A cape was left at the home of Mrs. E. Goltz, 208 West Fourth Street, Thursday afternoon after the social. Owner can have same by calling.

LOST—A pocket book containing money, keys and library ticket. Wednesday evening between the corners of 2nd and Gay and Chillicothe and 3rd Streets Return to Mrs. Leslie C. Turley and receive liberal reward.

FOR SALE—Six room house with good cistern, hydrant and large stable, on cemetery hill. L. & E. Yaeger. 24tf

FOR SALE—Three room house on Summit street, Lawson heights. Lot 35x135. Inquire of Wes Crabtree, 721 Lawson st. 15tf

FOR SALE—An eight room house, southeast corner of Findlay and Fourteenth treets. A small advance payment and $15 month will secure this property. See Dr. S. S. Halderman. 4-tf

FOR RENT—Grandview park for the season of 1899. Will be a most desirable resort this year. See H. S. Grimes. 17

LOST—A small brown pocket book containing money, on Chillicothe street between Second and Fourth street. Finder please return to 97 Mill street. Mrs. Winnie Ingles. 17

FOR SALE—A fine Jersey cow and young heifer. 1310 Grandview ave.

FOR SALE—House and lot at 520 Robinson avenue. 17

WANTED—Paid up stock in building association. Second Scioto preferred. Address Box 7 City. 17

WANTED—Good boy at the Portsmouth Veneer Co. 17

LOST—A silver locket from a bracelet, engraved "S. H." Return to 714 John st and receive reward. 17

"A PERFECT FOOD—as Wholesome as it is Delicious."

WALTER BAKER & CO.'S
BREAKFAST COCOA

"Has stood the test of more than 100 years' use among all classes, and for purity and honest worth is unequalled."
—Medical and Surgical Journal.

Costs less than ONE CENT a Cup.
Trade-Mark on Every Package.

WALTER BAKER & CO. LTD.,
TRADE-MARK. Established 1780. DORCHESTER, MASS.

"A FAIR FACE MAY PROVE A FOUL BA GAIN." MARRY A PLAIN GIRL IF SHE US

SAPOLIO

LACE CURTAIN SALE

At The People's Cash Store.

Lace Curtains, 2½ yds long	$ .39 a pair
Lace Curtains, 3 yds long, 36 inches wide	.63 a pair
Lace Curtains, 3¼ yds long, 50 inches wide	.98 a pair
Lace Curtains, 3½ yds long, 50 inches wide	1.15 a pair
Lace Curtains, 3½ yds long, 56 inches wide	1.39 a pair
Real Irish Point Curtains, 3¼ yds long, 42 inches wide	1.79 a pair

Grand values in better qualities.

All these curtains are this springs production and patterns entirely new.

Our Curtains have the buttonhole stitch edge, which stand the hardest usage.

Don't fail to see our Curtains. You will be astonished at what bargains we are offering. You will find us just as cheap on other articles as we are on curtains.

Once a customer, always a customer.

Our prices is what makes us our business.

Purcell & Bragdon

BARGAIN GIVERS OF PORTSMOUTH.

Special Sale of——

SUMMER CORSETS

SATURDAY, APRIL 22.

40c Summer Corsets for.....25c
Extra Value, high bust.....48c
Extra Value, French shape.....48c
Also full line of High Grade Corsets.

Herms Dry Goods Co.

6th and Chillicothe Sts. Opp. Postoffice.

WE HAVE GOODS

To sell and we will sell at lower than the lowest. Pianos, highest grade, Organs, same, at less than cost. Violins, Mandolins, Guitars, and all other small musical goods. A full line of best Sewing Machines, good terms.

Also Sash, Doors, Blinds, Lumber, Shingles, Builders' Hardware, Glass, etc. Also Building and Painting Contractor. Will sell or rent real estate. Come and see us and we will do you good.

J. B. GILSON,

82 West Third Street.

Wm. H. Williams & Co.,

CONTRACTING PAINTERS, TELEPHONE 266.

MANUFACTURERS OF

Paints and Colors,

and Dealers in Wall Paper, Varnishes, Oils, Brushes, and Painters' Supplies.

72 WEST SECOND STREET, - - - PORTSMOUTH, OHIO

AT LAST

We have a mantle for incandescent gas burners which we will guarantee for

One Year.

They will fit any burner and any one con put them on, or we will do it for you. They are not easily broken by jar and we will replace any that do not last one year.

R. S. PRICHARD,
222 Chillicothe Street.
TELEPHONE NO. 662

Spring Medicine.

We have prepared a Sarsaparilla which is prepared to cure. It is a powerful remedy and blood purifier. A spring languor that our Sarsaparilla will not cure you of would be news to us and we should be pleased to know of it.

We sell the Sarsaparilla under a guarantee; we know it will cure you and then a guarantee will cost us nothing. There is a demand for a good blood purifier that will economically take the place of the many high priced patent medicines on the market and we have studied it out and find our Sarsaparilla will do all that is claimed for it. The bottle contains a full pint, (nearly twice as much as any other) of medicine. Any person suffering from that tired feeling needs a good Sarsaparilla, and should secure a bottle of ours at once. If you are not improved we will refund the money paid us. Price per bottle 75c.

Wurster Bros,
Second and Court Sts

SPRING MILLINERY.

Exclusive designs that cannot be found elsewhere. New shapes, new ideas at

Reasonable Prices.

Secure the services of a professional expert trimmer at

Mrs. Harris Moreland's,
320 Chillicothe St.

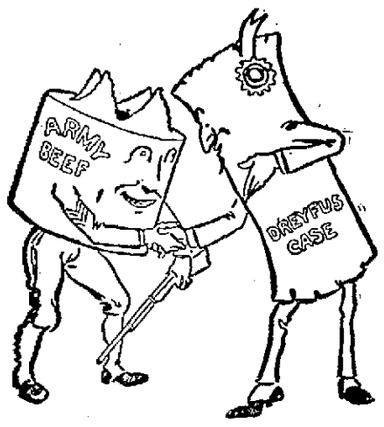

Can't Lose Them

The army beef and Dreyfus cases are continually before the public. So are we, the difference being that you don't want to lose us. Any way, not when we are selling Ladies' black or tan polish for $2.00, well worth $2.50. Handsome and useful present with each sale. Come and see them.

Kendall Shoe Co.

106 West Second St.
Call us up, Phone 963.

The Beer
—OF THE—
Portsmouth
Brewing and Ice Company

Is brewed with the greatest of care from excellent material, and is guaranteed as good as any beer in the United States. Let us all pull together, support Home Industry, and keep our money at home. With such sentiments properly carried out, our city will prosper as it never prospered before.

J. Esselborn, President.
O. Knorr, Secretary.

Notice of First Meeting of Creditors.

IN the District Court for the Southern District of Ohio, in Bankruptcy.
In the matter of Gilbert D. Wait, in Bankruptcy.

BANKRUPT:

To the creditors of Gilbert D. Wait, of Portsmouth, in the County of Scioto and District aforesaid, a bankrupt.

Notice is hereby given that on the 12th day of April, A. D., 1899, the said Gilbert D. Wait, was duly adjudicated bankrupt; and that the first meeting of his creditors will be held at the Referee's Office, in the United States Government Building, (Postoffice) in Portsmouth, Ohio, on the 27th day of April, A. D., 1899, at 10 o'clock in the forenoon, at which time the said creditors may attend, prove their claims, appoint a trustee, examine the bankrupt and transact such other business as may properly come before said meeting.

SAM M. JOHNSON,
Referee in Bankruptcy.
Dated at Portsmouth, Ohio, April 14, 1899.

Perfection

Can't be beaten. The thing is to find perfection. In Shoes you will find it at Weber's. You will be sorry if you do not see our new spring styles before you buy. They are made from perfect materials, in perfect style, and the workmanship is perfect. They are the shoes for you if you want perfect shoes. We have the best assortment of styles and the prices are right.

WEBER'S

101 West Second St.

Mary Bergan, City, received the $3.00 cash last week, and John C. Carpenter, of Arion, $1.00.

Mrs Emma Knittle was the lucky purchaser who received the $3.00 cash last week, and Ralph Knowles received the $1.00 cash prize. We give these two cash prizes away every week.

Owners of Property

In making your spring repairs don't fail to attend to the

PLUMBING AND

Gas Fitting.

This is the best time of the year to have work of this kind done, between seasons, when work is slack. For reliable work in plumbing, gas, steam and hot water fitting call on

Chas. P Stamm,

173 W. 2nd St. Phone 283.

CLEMENS BROS.

For your Shirts and Spring Underwear. We don't give you 50c goods for 25c, but we do give you the best goods that money can buy. Try us once and you will be our customer. We make small profits and big sales. Headquarters for boys' bicycle hose for 10c, try a pair. A nice line of all kinds of notions at our store. The best line of Ladies' black and tan hose in the city for 10c. Ask to see the latest in Ladies' pin sets 10c, 20c.

CLEMENS BROS.

Gallia St. Above Langdon Grocery.

PAPER HANGING

AND DECORATING.

Work done quickly and neatly.

WILLIAM CHARITY,
1505 North Waller St.

HOT WATER

Steam and Gas Fitting.
Work done promptly.
Satisfaction guaranteed.

William Burt.

DR. E. B. DIMOND,

Northwest cor. Eighth and John Sts.

TELEPHONE 216.

OFFICE HOURS { 7 to 9 a. m. 12 to 2 p. m. 6 to 9 p. m.

FOR SALE.

Choice property, vacant and improved, located on any street in the city. Dwelling and business sites, good neighborhood and desirable locations, on easy terms. Bargains. See

W. A. McFARLIN,
Insurance, Real Estate and Loan Agent, 111 Market St.

SHOW NOTES.

In "The Sleeping City" is found the latest exposition of New York life. It is a story with high dramatic effect and unflagging interest. The scenes are realistic and the big features are a thrilling escape from Sing Sing and a burning asylum, which necessitate elaborate stage effects. The company presenting this play is said to be first class in every respect. There are bright specialties, and everything is clean, clear cut and up to date. See this powerful attraction at the Grand opera house, Thursday evening April 20th.

Your Best Friends.

Your eyes are your best friends. If they trouble you call at C. H. Harris' jewelry and optical store, 417 Chillicothe street.

THIS IN NEW.

A Columbus Judge Who Grants Diversions to Women.

The Times received the following letter from Columbus today:

Columbus, O., Apr. 18, '99.

Editor Times:—Please put this little item in your paper.

Judge Evens, of Columbus, Ohio, has granted Mrs. Hacquard a diversion from her husband.—Mr. August Hacquard.

MR. AUGUST HACQUARD.

Just what right the judge has to grant Mrs. Hacquard a "diversion" or what she wants with it, deponent knoweth not. This is a new wrinkle, one that is recommended to Judge Milner for his consideration.

Don't fail to attend the "No end" to the bargain sale at Connolley's store, look up a few manufactures prices and compare with ours before you come.

GOOD POSITIONS.

Chief Williamson and Fireman Jacob Brooker Will Go on the River.

Capt. W. H. Williamson, chief of the Portsmouth fire department, and Fireman Jacob Brooker have secured good positions. Yesterday Chief Williamson received a telephone message from Ironton, offering him a good position on the steamer Crown Hill.

Mr. Brooker was also offered a position on the same boat. They have decided to accept and will go to Ironton Saturday. The "Crown Hill" is owned by Crom & Co. the big Cincinnati lumber firm.

Chief Williamson will retire from the fire department with the hearty good will of all. He has always tried to do his duty and has worked hard and and faithfully. This morning he said he was going to give his successor the "glad hand" and aid him in every way possible.

Call and see our stock of spring and summer millinery, also the largest styles in trimmings, which we will make at the very lowest cash prices. MRS. M. SHEVLIN,
18 3t 107 W. Second street.

May Go With Boone.

Jas. Ross, of 410½ Chillicothe street, a well known contractor, is in receipt of advice from Col. Boone, of the Black Diamond railroad company, asking him to be in readiness to bid on some of the contracts that will soon be let on that road, that is projected to run from Columbus, O., to Port Royal, South Carolina. Mr. Ross was for years a sub-contractor under Capt. Powell at Cincinnati, and built the railroad bridge across Tygart Creek, Ky. He is a number one mechanic and may decide to engage with Col. Boone.

FRAGMENTS.

Rev. Father McGuirk left Monday evening for Circleville and was joined yesterday by Rev. Father Nonnen. Together they will go to Columbus to attend the funeral of Bishop Watterson, which will take place on Thursday.

Dr. Loren Hall, the examiner of the firemen's pension board, completed the examination of the prospective fireman this morning.

Every act in the monster program, as seen in John Robinson's great circus, is a revelation to the people.

Men's working shirts 35 cent quality for 15 cents, at Connolley's. "No end" to the bargain sale. 19 3t

The Prince Is Here.

Prince David Lehman is here from Denver on a visit to his brother.

For Rent.

A two story brick dwelling house, twelve rooms and bath room, No. 112 West Sixth street. Apply to
19 4 W. A. CONNOLLEY.

"Beautiful beyond expression" is the tribute of all who have witnessed the superb scenic triumph of Solomon and the Queen of Sheba with John Robinson's great shows.

Compare "No end" to the bargain sale prices with manufactures prices, and see the result then drop in to Connolley's store. 19-3t

LANDED HIS MAN.

Former Mayor of Mansfield, Ohio, Engages In a Lively Scrap.

Chicago, April 19.—Jacob Lippmann, a representative of the Ohio Suspender company, was arrested on charges of embezzlement preferred by his employers. Lippmann was in Milwaukee, and was lured to Chicago by a telegram inviting him to meet a young woman. J. B. Inks, vice president of the suspender company, and F. F. Black, ex-mayor of Mansfield, O., were waiting at the hotel instead of the young woman. When they attempted to place Lippmann under arrest he showed fight, and he and the ex-mayor of Mansfield had a lively scrimmage. Lippmann was finally subdued and locked up.

New Incorporations.

Columbus, O., April 19.—Bellefontaine Telephone company, Bellefontaine, increase of capital stock from $10,000 to $25,000; the Erhard Coal, Oil and Gas company, Cleveland, capital stock $100,000; the Reliance Mutual Aid association, Cincinnati; the Crowell & Kirkpatrick Company, Springfield, capital stock $250,000; the Scanlon Sick Benefit association, Cleveland; the Fenton Pottery company, Canton, capital stock $10,000; the Idealite company, Cincinnati, capital stock $5,000; the Richwood Telephone company, Richwood, capital stock $10,000.

Hall-Marvin Safe Creditors.

Cincinnati, April 19.—There was a meeting of the western creditors of the Herring-Hall-Marvin Safe company of Hamilton, O., to hear the reports of a committee sent by them to New York to examine the plans of reorganization offered by the reorganization committee of that city. The meeting passed a resolution accepting the plan.

Their Boat Wrecked.

Ashland, O., April 19.—O. L. Sharick, who left Ashland in March to go into the jewelry business in Juneau, Alaska, writes that the steamer City of Topeka, on which he sailed, was wrecked on March 28 on the rocks in Wrangel straits, near Juneau, and all of the passengers and crew narrowly escaped drowning.

Mysterious Suicide.

Warren, O., April 19. — Christian Kruse, a Dane, who had a hidden history, committed suicide by taking carbolic acid. He came from Denmark 17 years ago, but would never make known his former place of residence. By letters left it was found that he had rich relatives in Hasler and Naestved, Denmark.

Found Dead In Bed.

Bellefontaine, O., April 19.—Spencer Miller, proprietor of the Miller hotel, was found dead in bed. Paralysis was the cause of death.

Gardner Won.

Wheeling, April 19.—Oscar Gardner Knocked out Joe Hopkins of Buffalo in the fifteenth round of what was to have been a 20-round bout. It was their third battle, Gardner getting the decision heretofore, and he entered the ring determined to finish his dusky opponent.

STATE OF OHIO, CITY OF TOLEDO, LUCAS COUNTY. } ss.

Frank J. Cheney makes oath that he is the senior partner of the firm of F. J. Cheney & Co., doing business in the City of Toledo, County and state aforesaid, and that said firm will pay the sum of ONE HUNDRED DOLLARS for each and every case of Catarrh that cannot be cured by the use of HALL'S CATARRH CURE.

FPANK J. CHENEY.

Sworn to before me and subscribed in my presence, this 6th day of December. A. D. 1886.

A. W. GLEASON,
Notary Public.

{SEAL}

Hall's Catarrh Cure is taken internally and acts directly on the blood and mucous surfaces of the system Send for testimonials, free F J CHENEY & CO, Toledo, O
Sold by Druggists, 75c
Hall's Family Pills are the best

Your Neighbor

WHOSE

SHOES

You admire, is in all probabilities one of our regular customers.

We are prepared to show you a handsome line of fine Shoes, the good looking and long wearing kind like those your neighbor wears.
All the colors.
All the sizes.
All the widths.
All the grades.
All the styles.

Chas. Winter,

Across from Postoffice.

DR. CHARLES WARRENER
Veterinary Surgeon
AND **DENTIST.**

Office and Residence 36 Gallia Street.
'Phone 3 on 145.

Give the Children a Drink

After you have concluded that you ought not to drink coffee. It is not a medicine but doctors order it, because it is healthful, invigorating and appetizing. It is made from pure grains and has that rich seal brown color and tastes like the finest grades of coffee and costs about ¼ as much. Children like it and thrive on it is a genuine food drink containing nothing but nourishment. Ask your grocer for Grain-O, the new food drink. 15 and 25c. 1

LOOK OUT for the first signs of impure blood—Hood's Sarsaparilla is your safeguard. It will purify, enrich and vitalize your **BLOOD.**

The little folks love Dr. Wood's Norway Pine Syrup. Pleasant to take; perfectly harmless; positive cure for coughs, colds, bronchitis, asthma.

WOMEN
Especially Mothers

Are most competent to appreciate the purity, sweetness, and delicacy of CUTICURA SOAP, and to discover new uses for it daily.

Its remarkable emollient, cleansing, and purifying properties derived from CUTICURA, the great skin cure, warrant its use in preserving, purifying, and beautifying the complexion, hands, and hair, and in the form of washes and solutions for ulcerative weaknesses, annoying irritations and chafings, as well as for many sanative purposes which readily suggest themselves.

In many of the above conditions, gentle anointings with CUTICURA, the great skin cure and purest of emollients, in addition, will prove of astonishing benefit.

Sold throughout the world. POTTER DRUG AND CHEM. CORP., Sole Props., Boston. "Send for Skin Secrets," free.

The Latest Style

Chain Bracelets, Silver enameled Hearts, Nethersole Hoop Bracelets, Beed Neck Chains, Dickens Double Vest Chains. A full and complete stock of Ladies' and Gents' watches at very moderate prices.

PH. ZOELLNER, Jeweler:
Established 1857.
135 W. Second.

Spring Millinery!

The latest styles and newest shapes. Beautiful assortment trimmed

PATTERN HATS

On exhibition. Place your order now and receive prompt attention.

Mrs. M. Weichens,

207 Chillicothe Street.

GRAND OPERA HOUSE

Thursday April 20th.

The Great Melodrama

The Sleeping City.

Direction of A. Q. Scammon. Containing all the elements of success.

Bright Comedy,
Stirring Sensations.
Clever Specialties.

The flying leap to liberty from Prison Wall to dashing express train as it speeds along.

Prices 25c, 35c and 50c.

All That's Needed

No soap, no soda, no borax, no ammonia—nothing but water is needed to make things white and bright and beautifully clean with

GOLD DUST Washing Powder.

It cleans everything quickly, cheaply, thoroughly. Sold everywhere. Largest package—greatest economy.

THE N. K. FAIRBANK COMPANY,
Chicago. St. Louis. New York. Boston. Philadelphia.

TRIAL BY JURY.

We are accused of selling our line of Spring Suits from 15 to 25 per cent. cheaper than other clothiers. The people far and near have brought in a verdict that the charge was true. The evidence being so strong against us

We Plead Guilty

And shall not appeal the case. Our tacles are laden with the latest novelties in light and dark Suits and we are sure that a careful inspection will convince you of the fact that our line is the most complete, up-to-date and cheapest in the city. Come in and look us through. See what a fine suit

$7.50 and $10.00

Will buy at our store—equal in value, equal in fit, equal in style and make to any $12.50 or $15.00 suit you ever owned. All we ask is a comparison. Match us if you can.

BEN DAVIS,

One Price Clothier. 127 West Second Street.

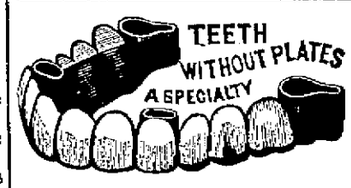

Bridge Work a Specialty.

Bridge work, per tooth.....$5.00
A set of teeth..... 6.00
Best set of teeth, none better..... 8.00

Extracting, wide awake, no pain, 25c. Silver filling 75c. Gold filling $1.00 and up. Cement filling 50c. Teeth cleaned 75c. What you pay when teeth are extracted go on new teeth.

PHILADELPHIA DENTAL ROOMS

409 Chill. st., over Ellery's Bargain Store. Office open from 8 a. m. to 8, p. m.

The Stanton & Balmert Co.,

Distillers and Wholesale Dealers in Bourbon and Rye Whiskies and Imported Wines.

116 and 163 West Front St. Portsmouth, Ohio.

WIN PURE, FRESH, CLEAN DRUGS. NYE

Corner Fourth and Chillicothe Streets, Portsmouth, Ohio.

Golden Oak

Bedroom Suites, Sideboards and Chiffoniers.

Home Made Furniture, an entirely new line just out. Call and see them. The best and cheapest honest made goods in the country.

Remember the money is left right here at home and no freights added on the price of goods, which is worth considering. For sale at

F. C. Daehler's

Market Street.

Store Your Winter Stoves With Us.

We will call for your Heating Stoves, or anything else for that matter. We have good, dry storage rooms and articles left with us will be given the best of care at a very moderate cost. Better get the unnecessary things out of the way before house cleaning time.

Remember

We are headquarters for Gas, Gasoline and Oil Vapor Stoves. Also agents for "The Model" and "The Queen" Ranges,

Storck & Hopkins

114 West Second Street.

PROTEST

Made by Citizens Against the Opera House Saloon.

THE LAW IS VIOLATED

And the Saloon Is Publicly and Noisily Open on Sundays,

Declared a Member of the Committee, While Another Said It Was Worst Place in Town and Police Knew It.

The fact that a great many citizens are opposed to glove contests was again impressed upon Mayor Glidden this morning.

He found a delegation composed of representative citizens awaiting him when he reached his office. This committee consisted of Geo. D. Scudder, chairman; Irving Drew, J. J. Rardin, L. H. Murphy, Pearl E. Selby, Henry Amberg, J. M, Wendelken, Dr. J. F. Davis, W. B. Anderson, Samual Reed and John Peebles.

Mr. Scudder entered a protest, on behalf of the committee, against the glove contest. He though it was nothing more nor less than a prize fight. He read the law and said that under it he thought no contest could take place except in a club room and that the opera house was certainly not a club room. Mr. Scudder concluded by asking the mayor to rescind his permit, as the contest tended to demoralize the morals of the community.

Mayor Glidden declined to do so. He thought it was strictly within the law. Policeman would be present and would stop it if there was any brutality.

There was some discussion as to what the boxers were to receive. Some of the committee called attention to the bills which stated that the winner was to take the gate receipts. Others said Mr. Johnson had stated that the winner was to get $75 and the loser $25. The mayor said he was informed the men were paid to box.

Mayor Glidden suggested that the gentleman appoint a committee to see the contest, so they could judge as to whether or not it was brutal. This suggestion was favorably received but action was deferred until later in selecting the men to attend.

There was a minute of profound quiet. Then Mr. Samuel Reed coughed slightly and said:

"Mr. Mayor, we wish to call your attention to the fact that the law is being violated by Johnson's saloon at Fourth and Chillicothe. It is notorious that minors loaf there and are sold liquor; it is a fact too that this saloon is publicly and noisily open on Sundays. We wish to protest against this. We know you are not directly responsible, but the marshal is. He is not here and we request you to inform him. He and the policeman owe it to the public, by whom they are paid, that they enforce the law.

Mr. Murphy agreed with Mr. Reed and stated that it was a general report that Johnson's saloon was "the worst place in town."

"Yes, and the police know it too" climed in Mr. Rardin.

There was more talk along this line. Attention was called to the alleged fact that on Christmas night this saloon was wide open and was filled with a boisterous and unruly crowd.

The mayor invited the gentlemen to file complaints. He said they would be attended to. They objected, claiming the police should enforce the laws. This was their duty and they should be held accountable.

Mayor Glidden stated that he would call the attention of the police to the matter and see that the laws were enforced. He did not believe in such strict enforcement of laws that cigars or papers could not be bought. This was always followed by a reaction, worse than ever. He believed in a happy medium in enforcing these laws.

The committee then left, the meeting having been a very pleasant one, characterized by fairness in talking and in consideration of the questions.

Thirty-six inch Percales for 5 cents a yard, at Connolley's. "No end" to the bargain sale. 19-3t

Some Special Sales.

At C. H. Harris'. See show window.

Silver and Gold Bracelets.

See show window display.
C. H. HARRIS, Jeweler,
tf 417 Chillicothe street.

WALL PAPER, three cents up at 305 Chillicothe street. 13tf

PERSONAL.

Mrs. Tessa Kenyon Clark, of Buena Vista, is the guest of Portsmouth relatives and friends.

Mrs. J. M. Merrill, of West Fifth street, returned today from a visit to Wheelersburg.

George Meixner has returned from a visit to Mr. and Mrs. Frank Meixner, of Cincinnati.

Miss Katharine Newman, of New Boston, who has been confined to the house by illness for several months, is able to be out.

Mrs. Julia A. Turley and Miss Clara A. Waller left today for a few days visit to Cincinnati.

Mrs. A. R. Taylor, who has been visiting Mr. and Mrs. G. D. Scudder, will return tomorrow to her home at Marion.

Mrs. M. A. Flood, of the East End, went to Middleport Monday, where she expects to spend the summer.

Mr. A. B. Voorheis expects to leave his home in Cincinnati next Saturday for New York, from where he will sail for Europe, next Tuesday on the Kaiser Wilhelm, Mrs. Voorhies and daughter are now in Florence, Italy. From there they will go to Rome.

Thirty-six inch Harmony percales for 7 cents, at Connolley's. "No end" to the bargain sale. 19 3t

Getting Ready to Show.

The Kilgour and Barber Bros. Circus Co. received a consignment of twelve draft horses this morning and are getting everything in readiness for their opening exhibition on April 27.

THREE HOGS DIE.

Supposed to Have Been Poisoned—The Property of Christ Knost.

Christ. Knost, of Greenlawn Heights, lost three fat hogs yesterday morning. The hogs were alive and apparently well the evening before. Next morning two were lying in the pen dead, the third dying a few hours later. The actions of the hogs indicated that they had been poisoned, yet Mr. Knost can hardly believe that he has an enemy that would be so mean as to attempt to do him injury by the wilful destruction of his property.

Wait!!

Big sale at Marting's, begins Saturday. Wait

Arrived Safely in Bremen.

Oscar Knorr received a cablegram from his wife this morning conveying the welcome news that his wife had arrived safely at Bremen. Mrs. Knorr sailed from New York a few days ago on the Kaiser Wilhelm der Grosse. She has had a quick trip and will spend the next five or six months visiting relatives in the "Vaterland."

Silver and Gold Hearts.

Silver and gold hearts at C. H. Harris' jewelry store. See show window display. 417 Chillicothe St.

Mr. McCormick Denies It.

Hon. A. F. McCormick, who was mentioned yesterday as having drawn of the papers in the water works deal positively denies that he had anything at all to do with or knew anything about it.

Parents, Give the Boys a Chance

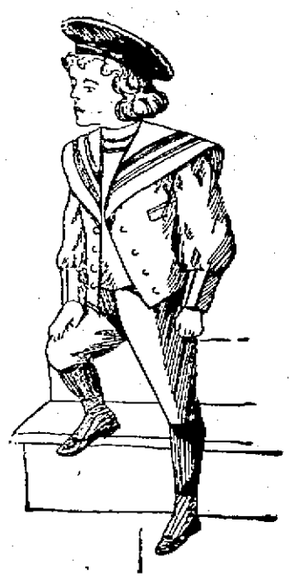

To make their own selection of a suit of clothes. Ask your boy what kind of a suit he wants. Nine out of every ten boys will say one like his chum bought at Burt, Hall & Co.'s.

We Like to Please the Boys

And have given our Boys' and Children's Department special care and attention and we feel no hesitency in saying that we have the largest stock, the best selection and latest styles of

Boys' and Children's Clothing

In the city. Bring the boys to us. Help them to select a suit. We will please them and save you money.

Boys' or Youths' Suits with long pants, ages 13 to 19 years, $2.50, $3.00, $4.00, $5.00, $6.00, $7.00, $8.00, $10.00, $12.00.

Children's Vestee and Reefer Suits for the little fellows from 3 to 8 years, $1.50, $2.00, $2.50, $3.00, $3.50, $4.00 and $5.00.

Children's Plain Double Breasted Knee Suits for the boys from 4 to 14 years, 75c, $1.00, $1.50, $2.00, $2.50, $3.00, $3.50, $4.00, $5.00.

We also carry a full line of Children's Knee Pants and Boys' and Children's Hats and Caps.

A Ball and Bat Free With Every Suit.

BURT, HALL & CO.,

SUCCESSORS TO

Sanford, Varner & Co. 3rd and Chillicothe Sts.

Eisman's, 121 and 123 West Second Street

Are now showing the largest and best line of Men's, Boys' and Children's Wearing Apparel ever shown in Southern Ohio. Don't forget

EISMAN'S

When you get ready to buy.

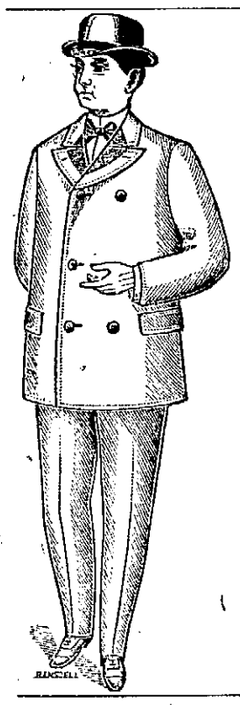

Good Evening,

Have you seen our swell line of

Men's Fancy Worsteds, Serges & Cheviots?

It will pay you to take the time to see them whether you contemplate buying or not. We will save you money if you buy from us. Prices $7.50 to $18.00. Every suit guaranteed.

J. Eisman & Co.,

121-123 West Second St.

THE BOYS

Who are wearing clothes that came from our store are admired by everyone. Why is it? Because our line of

Sailor, Vestee and Junior Suits

Have an air about them that others have not. When we buy our stocks we buy goods that are known to be the best. Our Children's Suits range in price from $1 to $7.50. We are confident we can please you. Call and see.

J. EISMAN & CO.

New Arrivals.

in Spring Suitings in Handsome imported Worsteds, fine all wool Cheviots and Cassimeres and plain and Herringbone Serges will surprise you by their beauty and superior quality when you see the prices we have placed on them. You can't match them in Portsmouth at anywhere near the price. They are bargains that wont last long. Better secure them at once.

HAAS, SCHWARTZ & CO.,

Fashionable Tailors, **102 West Second St.**

We Guarantee To Duplicate

Any $5.00 Men's Shoe you can buy in Portsmouth for	$4.00
Any Men's Welt Shoes you can buy for $4.00 at	3.00
Any Men's Welt Shoes you can buy for $3.50 for	2.75
Any and oll $3.00 welts we will duplicate for	2.50
Any and all Men's Shoes in welts that you can buy for $2.75 at	2.25
Any and all shoes you will buy for $2.50 at	1.90
Any and all shoes you will buy at $2.00 for	1.49

The above price shoes can be had in any style toe and all popular colors.

Our line of Tremper Shoes consist of everything that is up-to-date as far as styles and colors are concerned. Of course the prices must be right or we wouldn't handle them. We sell a lovely Tremper Shoe in black vici kid, lace or button, stock tips, for $1.49. A handsome tan shoe in button or lace for $1.65, and finer quality shoes, cloth tops, black or tan, for $1.99, $2.25 and $2.50, turn soles.

Free Shining to Our Customers.

The Sample Shoe Co.,

517 Chillicothe Street. Opposite Postoffice.

Cut Glass Tumblers Direct From Factory To the Consumer.....

We will have on exhibition during the remainder of the week a sample line of the the newest patterns cut glass tumblers, and will take your order for delivery from the factory May 1st, at 25c each. These remarkably low prices are made possible only by placing your order direct with the factory. Ladies considered experts on Table Ware have pronounced these the finest cuttings every shown in Portsmouth.

Ellery's Bargain Store.
409-411 Chillicothe St.